

COMPLIANCE REPORT

October 2025 – March 2026

Quarry project of Eldho kuruvila

Ernakulam District

Kerala

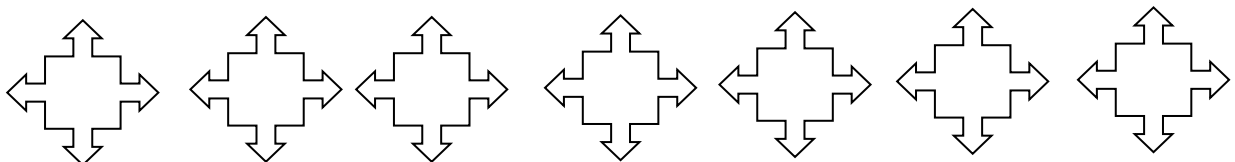

Eldho Kuruvilla
THOMBAYIL
Chelad P.O., Kothamangalam
Ernakulam Dist.
Pin : 686 681

Tel : Res : 0484 - 2207173
Off : 0484 - 2304936
Mobile : 9447707173
Fax : 0484 2304936

Date.07-04-2026

Date

To,

The Additional Principal Chief Conservator of Forests (C)
Ministry of Environment, Forests & Climate Change,
4th Floor, E& F Wing, Kendriya Sadan,
Koramangala, Bangalore - 560034

Sub.:- Environmental Clearance – Quarry project at Re Survey Nos. 28/1,279/2pt and others at Mazhuvanoor Village, Ernakulam District, Kerala– Compliance report – Second half reg.

Ref.1. File No. 1446/EC3/2019/SEIAAA
Ref.2. EC Identification No. EC23B001KL188975 dt. 15-03-2023
Ref.3. Proposal No. SIA/KL/MIN/74360/2019

Respected Sir,

The Quarry (Building stone) project was accorded Environmental Clearance for 2.3337 ha. by **EC Identification No. EC23B001KL188975 dt. 15-03-2023** by State Environmental Impact Assessment Authority, Kerala. The half yearly compliance report for the period of **October 2025 to March 2026** to the specific and general conditions of the Environment Clearance order is enclosed. The mining lease for an area of 2.3337 ha was executed on 08-04-2024. The quarry project is in operational phase.

Thanking you.
Yours respectfully,

For Quarry of Eldho Kuruvilla

Eldho Kuruvilla

Eldho Kuruvilla
Proprietor

Copy to:-
The Member Secretary
State Environment Impact Assessment Authority (SEIAA),
Thiruvananthapuram, Kerala.

Quarry Location : Cheenikuzhi, North Mazhuvanoor P.O., Ernakulam Dist., Kerala, PIN : 686 669

COMPLIANCE REPORT

TO

THE CONDITIONS

OF

ENVIRONMENTAL CLEARANCE ORDER

No: 1446/EC3/2019/SEIAAA

EC identification number – EC23B001KL188975

Dated: 15-03-2023

BY

STATE ENVIRONMENT IMPACT ASSESSMENT AUTHORITY (SEIAA)

FOR

BUILDING STONE QUARRY

(MINOR MINERAL MINING) PROJECT

AT

**Survey No. 284/1, 279/2-2pt, 279/2pt, 284/2 and others Mazhuvannoor
Village, Kunnathunadu Taluk, Ernakulam District, Kerala**

BY

QUARRY PROJECT OF ELDHO KURUVILA

ERNAKULAM DISTRICT

KERALA

INDEX

Sl. No.	Particulars	Page No.
1.	Introduction	06
2.	Compliance Report – Specific conditions – Part A	07
3.	Compliance Report – General conditions – Part B	15
4	Annexure	35
5	Plate	85

LIST OF PLATE

No.	Particulars	Page No.
1.	Saplings planted at project site	86
2.	Drain & Settling Pond	89
3.	EC Board	91
4.	Bench	91
5.	CER activities- Installation of solar light	92
6.	Boundary Pillar	93
7.	Sign boards	93
8.	Solar panel installed at the project	94

LIST OF ANNEXURES

Annexure No.	Particulars	Page No.
A	Monitoring of Vibration	36
1	Copy of E C order	40
2	Copy of Consent to Operate	55
3	Copy of Explosive License	59
4	Copy of Panchayat License	61
5	Copy of lease	63
6	Copy of lease agreement	65
7	Notice published in News papers	67
8	Minutes of EMC	69
9	Bill of plants	73
10	Certificate of Mines manger	74
10A	Certificate of Foreman	75
10B	Certificate of Mines Mate	76
11	CER details	77
12	Solar Panel Purchase Bill	78
13	Monitoring result of Air	80
14	Monitoring result of Noise	81
15	Monitoring result of Water	83

INTRODUCTION

The quarry project of Quarry project of **Eldho Kuruvila** at **Survey No. 284/1, 279/2-2pt, 279/2pt, 284/2, 284/2-1pt, 284/2-4pt, 284/2-5 & 284/1-1pt** Mazhuvanoor Village, Kunnathunad Taluk, Ernakulam District, Kerala

The quarry project was accorded with the Environmental Clearance (EC) by State Environmental Impact Assessment Authority on 15-03-2023. As part of general condition No.48 of Environmental Clearance order, half yearly compliance report needs to be submitted by the project proponent. The compliance report of Second half to the specific conditions and general conditions of the Environmental Clearance order for the period **October 2025 – March 2026** is being submitted. The quarry project started its mining operation in 17-05-2024. The Validity of EC starts from the date on which lease is executed with Department of Mining and Geology. The mining lease was executed in 08-04-2024.

COMPLIANCE REPORT

(SPECIFIC CONDITIONS)

PART - A – SPECIFIC CONDITIONS

01	The Project Proponent shall carry out quarrying as per the approved Mining Plan and the Specific Conditions mentioned hereafter. The Project Proponent should strictly follow the Kerala Minor Mineral Concession Rules 2015 and amendments thereby.	Complied
-----------	--	-----------------

The PP is executing the quarrying operations in line with the approved Mining Plan and the specific conditions outlined in the Environmental Clearance issued by the SEIAA, Kerala. All activities are strictly in accordance with the Kerala Minor Mineral Concession Rules, 2015, following its subsequent amendments.

02	The EC shall be valid from the date of execution of permit/lease from the Department of Mining and Geology. The copy of the lease order should be provided to the SELAA before commencing the mining activity.	Complied
-----------	--	-----------------

A copy of the executed mining lease deed, formally executed on 08 April 2024, was duly submitted to the SEIAA, Kerala, prior to the commencement of mining activities. The proceedings related to the mining lease, along with the executed lease deed, are enclosed as Annexure for reference.

03	The EC issued will be subject to a review by SEAC after 5 years through field verification to ensure that mining is carried out sustainably as per the EC conditions.	Noted
-----------	---	--------------

The PP is executing the mineral extraction in accordance with the conditions stipulated in the Environmental Clearance (EC). The PP is also aware that the EC is subject to review by the State Expert Appraisal Committee (SEAC) after a period of five years.

04	Buffer zone should be demarcated and green belt should be developed by planting trees, herbs and climbers of local species.	Complied
-----------	---	-----------------

The PP has commenced the plantation of diverse sapling species as part of the green belt development program and clearly demarcated the buffer zone surrounding the mine lease area.

05	Compensatory afforestation plan should be implemented from the 1st year itself and the geo coordinates and geotagged photographs of the area shall be submitted in HYCR.	Complied
-----------	--	-----------------

As part of compensatory afforestation, the PP has commenced the planting of trees at the project site. A large variety of native tree saplings have been started to planting to restore ecological balance and enhance green cover. A geotagged photograph documenting the afforestation activity is enclosed as **Plate No. 1**.

06	Drainage system incorporating garland canal, silt traps, siltation pond and outflow channel connecting to a natural drain should be provided prior to the commencement of mining.	Complied
-----------	---	-----------------

Prior to the commencement of mining operations, the PP developed a comprehensive drainage system within the project area. The system comprises a garland canal, silt traps, a siltation pond, and an outflow channel connected to a nearby natural drain. These measures have been implemented to effectively manage surface runoff, prevent soil erosion, and control sedimentation.

07	Garland drain, silt-traps, siltation ponds and outflow channel should be desilted periodically and geo-tagged photographs of the process should be included in the half yearly compliance report (HYCR)	Complied
-----------	---	-----------------

The garland drains, silt traps, siltation pond, and outflow channel are desilted at regular intervals to maintain effective drainage and sediment control. As evidence of ongoing maintenance, geo-tagged photographs documenting the desilting process will be included in the Half-Yearly Compliance Report (HYCR). A geo-tagged photograph of the drain and siltation pond is enclosed as **Plate No. 2**.

08	The impact of vibration due to blasting on the houses and built structures within 200m should be monitored in terms of Peak Particle Velocity and amplitude for maximum charge per delay and included in the Half Yearly Compliance Report.	Complied
-----------	---	-----------------

The impact of vibration resulting from blasting activities on residential and built structures located within a 200-meter radius is being systematically monitored. Key parameters such as Peak Particle Velocity (PPV) and amplitude, corresponding to the maximum charge per delay, are recorded to assess compliance with prescribed safety standards. The findings from this vibration monitoring are duly incorporated into the Half-Yearly Compliance Report (HYCR). A detailed report on vibration monitoring is enclosed as **Annexure A**.

09	CER plan should be implemented within the first 2 years and it should be operated and maintained till the mine closure plan is implemented.	Being Complied
-----------	---	-----------------------

The PP has started the executing of various CER activities within the local community. All activities committed to the State Environmental Impact Assessment Authority (SEIAA) as part of the Environmental Clearance will be executed.

10	Transportation of mined material should not be done during peak (8.00am to 10.00am) and afternoon (3.30pm to 5 pm)	Complied
-----------	--	-----------------

The transportation of mined materials is being done on non-peak hours. The peak hours mentioned in the condition is scrupulously followed.

11	The haulage road should be widened and developed prior to the commencement of mining and it should be maintained well and dust-free with sprinkling arrangement.	Complied
-----------	--	-----------------

Prior to the commencement of mining operations, the PP widened and developed the haulage road to ensure safe and efficient transportation of materials. The haulage road is regularly maintained to facilitate smooth and hassle-free movement of vehicles, thereby supporting operational safety and compliance with environmental management practices.

12	Adequate sanitation, waste management and rest room facilities should be provided to the workers	Complied
-----------	--	-----------------

As part of its commitment to worker welfare, the PP has constructed adequate facilities at the project site, including sanitary toilet blocks, waste management systems, and designated rest rooms. These provisions ensure hygienic conditions, promote health and safety, and support the overall well-being of the labour force engaged in mining operations.

13	Adequate energy conservation measures should be implemented including solar power installations for street light and office.	Complied
-----------	--	-----------------

The PP has implemented the solar harvesting system in the project with the support of the authorized dealers of solar panels. The total capacity of the solar panel is 10 Kw and the system is capable to reduce the dependency on the conventional system. The details of the solar system is attached as Annexure and Plate.

14	The mitigation measures recommended in the EIA study for air environment, noise and vibration, water environment, land environment, ecological environment, socio-economic environment should be strictly adopted.	Complied
-----------	--	-----------------

The PP is actively implementing the mitigation measures recommended in the Environmental Impact Assessment (EIA) study across multiple environmental domains. These include air quality management, noise and vibration control, water conservation and drainage, land restoration, ecological conservation, and socio-economic development. This integrated approach ensures comprehensive environmental protection and supports sustainable project operations.

14	Transportation of mined material should not be done during the peak hours in the forenoon (8.00am to 10.00am) and afternoon (3.30pm to 5 pm).	Complied
-----------	---	-----------------

The PP has been following traffic regulation measures for transportation to and from the mine lease area. To minimize congestion and ensure public safety, the movement of mined materials is restricted to non-peak traffic hours. The movement of materials is being not done during the hours of 8 AM to 10 AM and 3.30 PM to PM.

15	Environment Management Cell (EMC) should include one subject expert in environment management. The proceedings of the monthly meeting of the EMC should be submitted along with the HYCR.	Complied
-----------	---	-----------------

The PP has established an Environment Management Cell (EMC) to supervise and ensure effective implementation of environmental safeguards at the project site. The EMC includes a subject expert specializing in environmental management to provide technical guidance and oversight. Meetings convenes regularly and the activities are being recorded properly. A copy of the EMC meeting minutes is enclosed as Annexure.

16	Blasting mats should be used during rock blasting to contain the blast, prevent fly rocks and suppress dust.	Complied
-----------	--	-----------------

To ensure safety and reduce the environmental impact, the PP has been employed blasting mats during blasting operations at the project site. This precautionary measure effectively prevents flyrock from leaving the mining area, thereby safeguarding nearby structures, personnel, and the surrounding environment.

17	The commitments made by the project proponent during public hearing and in EIA/EMP should be addressed and implemented, and submit the report along with the Half Yearly Compliance Report.	Complied
-----------	---	-----------------

The commitments made by the PP during the public hearing process have been duly incorporated into the Environmental Impact Assessment (EIA) report. These commitments are being implemented in a phased manner, thereby demonstrating adherence to public concerns and fulfillment of regulatory obligations.

18	As per OM no F.No.22-65/2017-1A.III dated 30 September 2020, under Corporate Environmental Responsibility (CER) the Project Proponent should implement the Environment Management Plan (EMP)/CER as directed by SEAC during appraisal, covering the	Being Complied
-----------	---	-----------------------

	<p>issues to address the environmental problems in the project region, from the beginning of the project, indicating both physical and financial targets year wise. The EMP/CER shall be implemented in consultation with Local Self Govt. Institutions. A copy of the approved EMP/CER shall be made available to the concerned Panchayat for information and implementation support. The indicated cost for implementation of CER activities shall be 2% of the project cost.</p>	
--	---	--

The PP has earmarked 2% of the total project cost for the implementation of Corporate Environmental Responsibility (CER) activities within the local community. These activities are being identified and carried out in consultation with the Local Self Government to ensure alignment with community needs and priorities. As part of the CER commitments, solar street lights have been installed at various nearby locations, with photographic evidence incorporated as plates to demonstrate implementation.

19	<p>In the wake of occurrence of large-scale landslides in the state, as per the information provided by the Department of Mining & Geology, it is directed to use only NONEL (Non-Electrical) technology for blasting to reduce the vibration of the ground, which is one of the causative factors that triggers landslides, formation of cracks in the surrounding buildings and disturbance to human and wildlife.</p>	Complied
-----------	--	-----------------

The PP has adopted NONEL (Non-Electric Delay) technology for blasting operations within the mine lease area. This advanced technique significantly reduces noise and ground vibration levels, thereby minimizing environmental impact and enhancing operational safety. To ensure proper execution and regulatory compliance, a qualified and certified blasting professional has been appointed to oversee all blasting activities.

20	<p>As per the directions contained in the OM F.No.22-34/2018-14.III dated 16 January 2020 issued by MoEF&CC, in obedience to the directions of the Hon'ble Supreme Court the Project Proponent</p>	Noted
-----------	--	--------------

	shall, undertake re-grassing the mining area and any other area which may have been disturbed due to his mining activities and restore the land to a condition which is fit for growth of fodder, flora, fauna etc. The compliance of this direction shall be included in the Half Yearly Compliance Report which will be monitored by SEAC at regular intervals.	
--	---	--

The PP will undertake greening and ecological restoration activities in the mined-out and disturbed areas resulting from mining operations. These efforts are aimed at rehabilitating the landscape, restoring native vegetation, and promoting ecological balance in accordance with approved environmental management practices.

21	The violation of EC condition may lead to cancellation of EC and action under The Environment (Protection) Act 1986	Complied
-----------	---	-----------------

The PP is being implemented all conditions stipulated in the EC

COMPLIANCE REPORT

(GENERAL CONDITIONS)

PART B

PART – B – GENERAL CONDITIONS

01	The proponent should provide notarized affidavit (indicating the number and date of Environmental Clearance proceedings) that all the conditions stipulated in the EC shall be scrupulously followed.	Complied
-----------	---	-----------------

An assurance in the form of an affidavit has already been submitted to the State Environmental Impact Assessment Authority (SEIAA), Kerala, affirming that all conditions stipulated in the Environmental Clearance (EC) will be scrupulously adhered to by the PP.

02	All the statutory clearances should be obtained, as applicable, by the project proponent from the respective competent authorities including that for blasting and storage of explosives. Copies of all statutory clearances shall be submitted along with First Half Yearly Compliance Report.	Complied
-----------	---	-----------------

The PP has secured all relevant statutory approvals required for the commencement of mining operations. These include the Environmental Clearance (EC), Consent to Operate from the Pollution Control Board, Explosive License, Panchayat License, Lease Order, and the associated Agreement. Copies of these documents are enclosed as **Annexure Nos. 1 and 6**.

03	The project proponent should advertise in newspapers that the project has been accorded. Environmental Clearance and copies of clearance letters are available in the Office of State Environment Impact Assessment Authority (SEIAA) and on the website of the Authority at www.selaakerala.in . The advertisement should be in at least two local newspapers widely circulated in the region, one of which shall be in the vernacular language. The advertisement should be made within 10 days from the date of receipt of the Environmental Clearance letter and a copy of the same signed in all pages should be forwarded to the office of this Authority as confirmation.	Complied
-----------	--	-----------------

In compliance with regulatory requirements, the PP advertised the accordancy of Environmental Clearance (EC) for the quarry project in two local daily newspapers one in English and one in Malayalam within the stipulated timeframe. A copy of the published advertisement was submitted to SEIAA Kerala for record. The newspaper clippings are enclosed as **Annexure No. 7**.

04	The proponent shall send a copy of the EC to concerned Grama Panchayat District Panchayat Municipality/Corporation Urban Local Body and also to the Local NGO, if any, from whom suggestions/representations, if any, were received while processing the proposal. The Environmental Clearance shall also be uploaded on the website of the company.	Complied
-----------	--	-----------------

The copy of the EC order has been duly submitted to the Panchayat Office as part of the statutory compliance. During the proposal's evaluation period, the PP has not received any suggestions or representations from stakeholders or the public. For transparency and public access, the EC order has also been uploaded to the company's official website

05	The lease area shall be fenced with barbed wire to a minimum height of 4ft around, before starting mining. All the boundary indicators (boards, markings, etc) shall be conspicuous and maintained at all times.	Complied
-----------	--	-----------------

As part of the demarcation process for the mine lease area, the PP has installed barbed metal wire fencing of 4 feet height around the perimeter of the mining zone. This physical barrier serves to prevent unauthorized access, accidental falls of humans or animals, and the dumping of waste into the mining area, thereby enhancing safety and maintaining environmental integrity.

06	The details of Environmental Clearance should be prominently displayed in a metallic board of 3 ft x 3ft with green background and yellow letters of Times New Roman font size of not less than 40. Sign board with extent of lease area and boundaries shall be depicted at	Complied
-----------	--	-----------------

	the entrance of the quarry, visible to the public.	
--	--	--

The PP has placed the metallic board as specified in the conditions of Environmental Clearance order. The photograph of the same is attached as **Plate No.3**.

07	Explosives should be stored in magazines in isolated place specified and approved by the Explosives Department. Mats to reduce fly rock blasts to a maximum of 10 PPV should be provided	Complied
-----------	--	-----------------

In accordance with the guidelines issued by the competent authority and in adherence to safety protocols, all explosives used for mining operations are securely stored in a designated magazine. The magazine is located in an isolated area that has been specifically identified and approved by the Explosives Department.

08	Warning alarms indicating the time of blasting (to be done at specific timings) has to be arranged stipulated by Explosive Department.	Complied
-----------	--	-----------------

In compliance with the stipulations of the Explosives Department and in adherence to safety protocols, the PP has installed warning alarm systems at the quarry site. These alarms are activated both before and after each blasting operation to alert personnel and nearby communities, thereby ensuring safety and adherence to regulatory requirements. The system is regularly tested and maintained to ensure proper functioning and reliability.

09	Access roads to the quarry shall be black topped to contain dust emissions that may arise during transportation of materials. The transportation of minerals should be done in covered trucks to contain dust emissions.	Complied
-----------	--	-----------------

To mitigate dust emissions caused by vehicular movement, the PP has tarred the access road extending from the entrance of the project site to the quarry. Additionally, during the summer season, regular water sprinkling is carried out along the approach and haulage roads to suppress airborne dust and maintain ambient air quality.

10	A separate Environmental Management Cell (EMC) with suitable qualified personnel should be set-up under the chairmanship of a Senior Executive, who will report directly to the Head of the Organization. The Cell should have representative of Biodiversity Management Committee of the Panchayath and a representative of NGO, if any active in the area. The EMC should meet at least once in six months and review the activities and minutes should be a part of the compliance report.	Complied
----	---	----------

The PP has constituted an Environment Monitoring Cell dedicated to the concurrent monitoring and evaluation of safeguard measures implemented at the project site. This structured mechanism ensures systematic oversight, timely identification of gaps, and continuous improvement in environmental performance, thereby reinforcing compliance with stipulated conditions. The minutes of the Environment Monitoring Cell meetings are enclosed as **Annexure No. 8**.

11	Quarrying has to be carried out as per approved mining plan with the suggestions from SEAC incorporated and following KMMC Rules 2015 and the Amendments thereby.	Complied
----	---	----------

The PP is extracting minerals in strict accordance with the approved Mining Plan. The plan has been created and is being implemented in compliance with the recommendations and suggestions provided by the State Expert Appraisal Committee (SEAC), ensuring compliance with regulatory standards and sustainable mining practices.

12	The quarrying operation shall be restricted between 7 AM and 5 PM	Complied
----	---	----------

The quarry operation is being restricted between 7 AM and 5 PM.

13	Rain Water Harvesting facility should be installed as per the prevailing provisions of KMBR/KPBR, unless otherwise specified. Maximum possible solar energy generation and utilization shall be	Complied
----	---	----------

	ensured as an essential part of the project.	
--	--	--

To conserve water, the PP has constructed a stormwater collection pond at the lowest elevation within the project site. This pond can store runoff during rainfall events. The harvested rainwater is being utilized for irrigation, watering of vegetation, and wetting of internal roads, thereby mitigating dust emissions.

14	Maximum depth of mining shall be as per the mining plan and as per specific direction of SEAC after field inspection. The maximum depth of mining should not be deeper than the local ground water table. No mining operations should be carried out at places having a slope greater than 45°.	Complied
-----------	---	-----------------

The depth of mining operations will be strictly limited to a maximum of 10 meters from the general ground level. All exploration and extraction activities will be carried out in accordance with the Mining Plan submitted to the SEIAA, Kerala. Furthermore, no mining activities will be conducted in areas where the natural slope exceeds 45 degrees, thereby ensuring adherence to safety and environmental guidelines.

15	The height of any bench shall not exceed five meters and breadth shall not be less than the height	Complied
-----------	--	-----------------

In line with safety protocols and eco-friendly mining practices, quarrying activities at the project site are being carried out by systematically creating benches with dimensions of 5 meters in width and 5 meters in height. This benching method ensures slope stability, controlled excavation, and reduced environmental impact. Mining operations formally commenced on 25th September 2024. A photograph depicting the bench formation is enclosed as **Plate No. 4**.

16	The Project proponent shall ensure that no perennial or intermittent natural water course and/or water resources are obstructed due to any mining operations. Necessary safeguard measures to protect the first order streams, if any, originating from the mine lease shall be taken.	Complied
-----------	--	-----------------

The PP has that the mining operations have not making any hindrance to the water course. There is no stream/watercourse/thodu flowing along or through the project area. This confirms that the mining operations does not interfere with local hydrological patterns or aquatic ecosystems.

17	A minimum buffer distance specified as per existing rules and statutory orders shall be maintained from the boundary of the quarry to the nearest dwelling unit or other structures, and from forest boundaries or any other ecologically sensitive and archeologically important areas or the specific distance specified by SEIAA in EC as per the recommendations of SEAC depending on specific local conditions.	Complied
-----------	--	-----------------

The PP has ensured full compliance with the distance criteria prescribed by the KSPCB. All relevant buffer requirements concerning nearby residences, public roads, rivers, and places of worship have been meticulously adhered to, in strict alignment with statutory norms and environmental safeguards.

18	The proponent should plant seedlings at least 5 times of the loss of trees that has occurred while clearing the land for the project and follow planting measures as suggested by SEAC. Suitable avenue trees should be planted along the sides of the approach road and internal roads and open parking areas, if any, Preference should be given to endemic native and fruit bearing species. Planting in buffer areas should be taken up beforehand. Proper upkeep and maintenance of planted seedlings shall be ensured by the project proponent	Being complied
-----------	--	-----------------------

As part of compensatory afforestation measures, the PP has planted a variety of saplings within the project area to offset the loss of vegetation resulting from land clearing for mining activities. In addition, the Proponent is committed to enhancing the green cover by planting a greater number of native species across the site in the forthcoming phases. A photograph documenting the ongoing afforestation efforts has

been enclosed as a plate, and the purchase invoice for the saplings has been attached as supporting evidence. **Annexure No. 9.**

19	The proponent should ensure that the vegetation in the buffer is retained, maintained and strengthened with additions of native broad-leaved plants.	Complied
-----------	--	-----------------

The PP has ensured that no trees located within the designated buffer zone are cut or disturbed. In addition, to enhance green cover and ecological balance, supplementary tree saplings are being planted within the buffer area as part of ongoing afforestation and environmental stewardship efforts.

20	Eco-restoration including the closure of mine as per the progressive closure plan and final closure plan shall be done at the cost of the project proponent. This eco-restoration should follow scientific standards available for restoration, full recovery of the original vegetation and improving the resilience of different ecosystems. Overburden materials should be managed within the site and used for reclamation of mined pit as per mine closure plan/specific conditions.	Noted for compliance
-----------	---	-----------------------------

The PP has developed a comprehensive eco-restoration plan, which will be implemented in a responsible and effective manner. As part of this initiative, various saplings will be planted in and around the project site to restore ecological balance and enhance green cover. The mine closure plan, as agreed upon in the approved proposal, will be executed entirely at the cost of the PP. Additionally, the Overburden (OB) material generated during mining operations will be utilized within the project site for backfilling and land rehabilitation purposes.

21	At least 10 percent out of the total excavated pit area should be retained as water storage areas and the remaining area should be reclaimed with stacked dumping and overburden and planted with suitable indigenous plant species, if no other specific condition on reclamation of pit is stipulated in the EC Monitoring and management	Will be complied
-----------	---	-------------------------

	of rehabilitated areas should continue until the vegetation becomes self-sustaining.	
--	--	--

As part of the post-mining land use and eco-restoration strategy, the PP will retain at least 10% of the total excavated pit area as a rainwater storage facility following mine closure. The remaining portion of the mined-out area will be reclaimed through systematic backfilling using overburden and topsoil. To restore ecological balance and enhance biodiversity, indigenous and eco-friendly plant species will be planted across the reclaimed landscape in accordance with the approved restoration plan.

22	Control measures on noise and vibration prescribed by KSPCB should be implemented. Quarrying activities should be limited to day time as per KSPCB guidelines/specific conditions.	Complied
-----------	--	-----------------

The major noise generating source from the mining activity are working machinery, drilling, blasting and plying of vehicles. The following control measures has undertaken to bringing down the noise levels: -

- Proper maintenance of machinery and equipment
- The machineries like breaker and excavator has well sound proof cabin so that the machine operators can work without stress due to the sound.
- Personal protective devices i.e., ear plugs are provided to workers working in high noise areas.
- The mining activity held in day time only.
- Noise level at quarry site checked periodically.

23	Periodical monitoring of the vibration at specified location (preferably at a distance of 50 m and 100 m to be conducted and records kept for inspection. This could also form a part of the compliance reports	Being Complied
-----------	---	-----------------------

Vibration is being monitored periodically. A proper log book is being kept for inspection. The vibration study report has been attached as **Annexure. A**.

24	Speed of trucks entering or leaving the mine site is to be limited to	Complied
-----------	---	-----------------

	moderate speed of 25 kmph to prevent undue noise from empty trucks.	
--	---	--

Speed of the trucks is being limited to 25 Kmph to reduce the noise generated from transportation.

25	Acoustic enclosures should be provided to reduce sound amplifications in addition to the provisions of green belt and hollow brick envelop for crushers so that the noise level is kept within prescribed standard limit indicated by CPCB/KSPCB.	Noted
-----------	---	--------------

Crusher is not proposed in the project site. Green belt is being developed around the mine lease area.

26	Blasting should be done in a controlled manner using NONEL technique as specified by the regulations of Petroleum and explosive safety organization (GOI) or any other concerned authorized agency. A licensed person should supervise control the blasting operations.	Complied
-----------	---	-----------------

Blasting is a critical component of the quarrying process for the extraction of minor minerals. At the project site, all blasting activities are conducted in a controlled manner using NONEL (Non-Electric Delay) technology, which enhances safety and reduces environmental impact. These operations are carried out strictly in accordance with the regulations prescribed by the Explosives Department. Furthermore, all blasting and quarrying activities are supervised by qualified personnel to ensure compliance and operational safety. The certificates of the appointed professionals are enclosed as **Annexure Nos. 10, 10A, and 10B.**

27	Measures should be taken for maintaining noise levels below 85 dBA in the work environment.	Complied
-----------	---	-----------------

The primary sources of noise generation in mining operations include the use of jackhammers, rock breakers, vehicular movement, and blasting activities. To mitigate

the impact of these noise-generating operations, the PP has implemented several noise reduction measures. These include the development of green belts, planting of floral and native vegetation around the project site, and maintaining buffer zones, all of which help absorb and diffuse sound, thereby minimizing noise pollution in the surrounding areas.

28	Project proponent should obtain necessary prior permission of the competent authorities for drawing requisite quantity of surface water and ground water for the project.	Noted
-----------	---	--------------

At present, the need of prior approval is not necessary to draw ground water and surface water for the project.

29	Regular monitoring of flow rates and water quality upstream and downstream of the springs and perennial nallahs flowing in and around the mine lease area shall be carried out and reported in the six-monthly compliance reports to SEIAA.	Noted
-----------	---	--------------

There is no stream or springs flowing in and around to the mine lease area.

30	Catch drains and siltation ponds of appropriate size shall be constructed around the mine working, mineral and OB dumps, to prevent run off of water and flow of sediments directly into the river and other water bodies. The water so collected should be utilized for watering the mine area, roads, and for green belt development etc. The drains shall be regularly desilted and maintained properly, particularly after monsoon.	Complied
-----------	---	-----------------

To manage stormwater effectively during the monsoon season, the PP has constructed well-designed garland drains around the quarry site. These drainage channels efficiently capture and direct runoff to a designated rainwater collection pond located within the project area. The pond is engineered to allow sediment and silt to settle at the bottom, ensuring that only clarified water is discharged, thereby

minimizing environmental impact and supporting sustainable water management practices.

31	Regular monitoring of ground water level and quality shall be carried out around the mine area during mining operation. If any stage if it is observed that ground water table is getting depleted due to the mining activity. necessary corrective measures shall be carried out.	Complied
-----------	--	-----------------

Monitoring of ground water level and quality is being carried out around the mine area during mining operation regularly.

32	Garland drains and silt traps are to be provided in the slopes around the core area to channelize storm water. De-silting of Garland canal and silt traps have to be attended on a daily basis. A labour has to be specifically assigned for the purpose. The proponent shall ensure the quality of the discharging storm water as per the General Effluent Discharge Standards of CPCB.	Complied
-----------	--	-----------------

The PP has ensured that all stormwater generated within the mining area is effectively directed into a purpose-built collection pond located on-site. To facilitate this, garland drains have been strategically constructed along the lower slopes of the project area, ensuring proper channeling and containment of runoff. These measures form part of the project's integrated stormwater management system, designed to prevent erosion, sedimentation, and waterlogging while supporting sustainable water conservation practices.

33	In the case of any change(s) in the scope of the project, extent, quantity. process of mining technology involved or in any way affecting the environmental parameters/impacts as assessed, based on which the EC was issued, the project would require a fresh appraisal by this Authority, for which the proponent shall apply and get the approval of this Authority. In the case of transfer of ECs, the matter shall be intimated and get the approval from the Authority as per the existing norms.	Noted
-----------	---	--------------

The PP is not intending to change the scope of the project. In case of any change(s) in the scope of the project, the proponent will apply for fresh appraisal to get the Environmental Clearance.

34	The stipulations by Statutory Authorities under different Acts and Notifications should be complied with, including the provisions of Water (Prevention and Control of Pollution) Act, 1974, the Air (Prevention and control of Pollution) Act 1981, the Environment (Protection) Act, 1986, the Public Liability (Insurance) Act, 1991 and EIA Notification, 2006.	Complied
-----------	---	-----------------

The stipulated orders and directions under different act and notification including EIA notification is being scrupulously followed. A brief list of various Acts and notifications which are followed by the proponent is given below

- Kerala Minor Mineral Concession Rules, 2015.
- Mines Act, 1952
- Explosive Rules, 2008
- Kerala Panchayat Raj Act, 1994
- Water Pollution (Prevention & Control) Act, 1974
- Air Pollution (Prevention & Control) Act, 1981
- Environment Protection Act, 1986
- EIA Notification, 2006 / 2009

35	The top soil, if any, shall be temporarily stored at earmarked place (5) and used for land reclamation and plantation. The over burden (OB) generated during the mining operations shall be stacked at earmarked dump site(s) only. The maximum height of the dumps shall not exceed 8m and width 20 and overall slope of the dumps shall be maintained at 45 The OB dumps should be scientifically vegetated with suitable native species to prevent erosion and surface run off. At critical points, use of geo textile shall be undertaken for stabilization of the dump. Protective wall or gabions should be made	Complied
-----------	--	-----------------

	around the dump to prevent erosion flow of sediments during rains. The entire excavated area shall be backfilled.	
--	--	--

To prevent soil erosion and promote sustainable land use, the PP has designated specific areas within the project site for stacking topsoil and overburden. The topsoil is exclusively utilized for plantation activities, supporting afforestation and green belt development. Overburden material is repurposed for landfill operations and the construction of haulage roads within the mining area. Any excess overburden is securely stored in the designated stacking zone, thereby ensuring minimal environmental disturbance and adherence to best practices in mine site management.

36	All the mining equipment used in Mining like backhoe loaders and excavators cause pollution and hence shall be serviced regularly & maintained for their efficient functioning and for reducing pollution. Disposal of spent oil from diesel engines should be as specified under relevant Rules Regulations.	Complied
-----------	---	-----------------

All machineries and equipments working in the quarry is being regularly maintained by the PP.

37	All vehicles used for transportation and within the mines shall have PUC certificate from authorized pollution checking centre. Washing of all vehicles shall be inside the lease area.	Complied
-----------	---	-----------------

To mitigate air pollution within the project site, the PP ensures regular monitoring of emission levels from all vehicles operating in the area. This monitoring is conducted exclusively at authorized pollution checking centers, in strict accordance with regulatory standards. These proactive measures help maintain ambient air quality and reinforce the project's commitment to environmentally responsible operations.

38	Effective safeguard measures such as regular water sprinkling shall be carried out in critical areas prone to air pollution such as haul road, loading and unloading points and transfer points and having	Complied
-----------	--	-----------------

	high levels of PM ₁₀ and PM _{2.5} . Monitoring of Ambient Air Quality to be carried out based on the Notification 2009, as amended from time to time by the Central Pollution Control Board.	
--	--	--

To control dust emissions and maintain air quality, the PP has installed fixed sprinkler systems at critical locations such as loading and unloading points, haul roads, and material transfer areas. In addition, mobile sprinkler units are deployed and properly maintained to ensure regular water spraying across the site. These measures are consistently implemented to suppress airborne particulate matter and minimize environmental impact from quarrying activities.

39	Fugitive dust emissions from all the sources should be controlled regularly. Water spraying arrangement at project site, parking area, on haul roads, loading and unloading and at transport points should be provided and properly maintained.	Complied
-----------	---	-----------------

To reduce dust emissions in critical areas such as loading and unloading points, haul roads, and transfer points, the PP carries out regular water sprinkling. This measure effectively suppresses airborne particulate matter, thereby maintaining air quality and minimizing environmental impact from quarrying operations.

40	Corporate Environmental Responsibilities (CER) as prescribed by SEIAA/SEAC should be carried out leading to Environmental stability of the Project region. The activities carried out under CER should be a part of the half yearly compliance report. The certificates from the beneficiaries, if the CER part is completed should also be submitted to the State Environment Impact Assessment Authority (SEIAA) along with year wise expenditure.	Complied
-----------	--	-----------------

The quarry project commenced on 17 May 2024. The PP is coordinating with the Grama Panchayat to finalize and execute the Corporate Environmental Responsibility (CER) plan. CER-related expenses will be reported in the Half-Yearly Compliance Report (HYCR). As part of community support, the Proponent has contributed Rs.

10,000 for the installation of a Mini High Mast Light. The Panchayat certificate is attached as **Annexure No. 11**.

41	The project proponent is responsible for implementing all the provisions of labour laws applicable from time to time to quarrying Mining operations. The workers on the site should be provided with on-site accommodation or facilities at a suitable boarding place, protective equipment such as ear muffs, helmet, etc.	Complied
-----------	---	-----------------

The PP is being implemented labour laws applicable for mining project.

42	The proponent has to provide insurance protection to the workers in the case of existing mining or provide the affidavit in case of fresh lease before execution of mining lease.	Complied
-----------	---	-----------------

The PP has provided insurance protection to the workers during its operational phase.

43	Occupational health surveillance program of the workers should be undertaken periodically to observe any contractions due to exposure to dust and take corrective measures, if needed. The report of health surveillance programme should be included in the half yearly compliance reports.	Will be complied
-----------	--	-------------------------

The PP will implement an Occupational Health Surveillance Programme in collaboration with the Primary Health Center (PHC) under the Government of Kerala. This initiative is aimed at monitoring and safeguarding the health of workers engaged in mining activities, thereby reinforcing occupational safety standards and ensuring long-term well-being.

44	The pits in the abandoned quarries and in the mined area shall be used for activities like water harvesting, aqua culture etc. in an eco-friendly manner.	Noted
-----------	---	--------------

There is no abandoned pit. At the end of mine a pit will be developed which can be used as water harvesting, aqua culture etc

45	If Government land is partly or fully used for mining, the area shall be returned at the end of lease period after mine closure with separate demarcation with suitable survey marks.	Noted
-----------	---	--------------

There is no Government land involved in the proposed mining project.

46	Any accident occurring in the mined-out area after the lease period due to negligence in carrying out safety measures and non-closure, will lead to suspension of all EC obtained for mining by the Proponent.	Noted
-----------	--	--------------

The PP has provided protective fencing around the mined-out area to prevent unauthorized access and mitigate the risk of untoward incidents, ensuring safety for both workers and the surrounding community.

47	In case of transfer of EC, the matter shall be intimated and approval from the Authority shall be obtained as per the existing norms.	Noted for compliance
-----------	---	-----------------------------

For transfer of EC, the PP will apply online Parvesh portal. At present there is no plan to transfer the EC.

48	The proponent shall submit Half Yearly Compliance Reports (1 st of June & 1 st of December) on the status of compliance of the stipulated EC conditions including results of monitored data (both in hard copies as well as by e-mail) and upload the status of compliance of the stipulated EC conditions, including results of monitored data on their website and shall update the same periodically. It shall be simultaneously sent to the respective Regional Office of Ministry of	Being Complied
-----------	---	-----------------------

	Environment, Forests and Climate Change, Govt. of India and also to the Office of State Environment Impact Assessment Authority (SEIAA) The proponent has to submit Environmental statement in form V of Environment (Protection) Rules 1986 to SPCB on 31 March every year.	
--	--	--

The Compliance Report has been submitted via email to the SEIAA, Kerala, and the Regional Office of the MoEF&CC, Bangalore. Additionally, both the Compliance Report and the Environmental Clearance (EC) Order have been uploaded to the company's official website to ensure transparency and public accessibility. The PP continues to monitor key environmental parameters as part of its regulatory obligations, thereby reinforcing adherence to statutory requirements. The monitored data is enclosed as **Annexures No. 12, 13, and 14.**

49	The project authorities should extend full cooperation to the officer (s) from the Regional Office of MOEF & located at Bangalore/SEAC/SPCB/CPCB/dept of Mining and Geology, while monitoring compliance of the stipulated conditions, by furnishing the requisite data/information/monitoring reports.	Will be complied
-----------	---	-------------------------

The PP has been scrupulously following the condition stipulated in the EC order and keeping all records with a good documentation system. The PP is committed to extending full cooperation to officials from the Regional Office of MoEF&CC and will promptly provide any data, reports, or information as and when requested.

50	The above conditions shall prevail notwithstanding anything to the contrary, in consistent, or simplified, contained in any other permit, license on consent given by any other authority for the same project.	Noted
-----------	---	--------------

The project proponent gives priority to the conditions stipulated in the Environment clearance Order.

51	The Authority reserves the right to add additional safeguard measures subsequently, if found necessary, and to take action including revoking of the Environment Clearance under the provisions of the Environment (Protection) Act, 1986, to ensure effective implementation of the suggested safeguard measures in a time bound and satisfactory manner	Noted
----	---	--------------

The PP is committed to implementing additional safeguard measures as and when deemed necessary by the regulatory authorities. This proactive approach ensures continued compliance with statutory requirements while protecting environmental and community interests.

52	The EC given will be withdrawn at any time if the area is declared high hazardous by the SDMA.	Noted
----	--	--------------

The Project Proponent will be abided by the conditions and orders of SDMA.

53	The Environmental Clearance will be subject to the final order of the courts on any pending litigation related to the land or project, in any court of law.	Noted
----	---	--------------

54	Any appeal against this Environmental Clearance shall lie with the National Green Tribunal, if preferred, within a period of 30 days as prescribed under Section 16 of the National Green Tribunal Act, 2010.	Noted
----	---	--------------

The PP will be abided by the conditions and orders and directions of the National Green Tribunal. No appeal has been filed within the 30 days.

55	Concealing the factual data or submission of false fabricated data and failure to comply with any of the conditions mentioned above may	Noted
----	---	--------------

	result in withdrawal of this clearance and attract action under the provisions of Environment (Protection) Act, 1986.	
--	---	--

All the data has been submitted by the PP is true and factful and no data concealed during the time of appraisal.

56	The SEIAA may revoke or suspend the order, for non-implementation of any of the specific or any of the above conditions. The SEIAA reserves the right to alter modify the above conditions or stipulate any further condition in the interest of environmental protection.	Noted
-----------	--	--------------

The PP has been diligently implementing all conditions stipulated in the Environmental Clearance (EC) Order. The Proponent remains committed to executing all feasible measures at the project site to ensure the conservation and protection of the environment, thereby reinforcing sustainable and responsible project operations.

57	As per regulation no. 106(2) of metalliferous mines regulation under Mine act, the height of any bench shall not exceed six meters and breadth shall not be less than the height.	Noted
-----------	---	--------------

AS per the condition stipulated in the EC and in compliance with the regulation no. 106 (2) Metalliferous Mines Regulation Under Mine Act, the height of the bench is being restricted to 6 m. and the breadth is being maintained at not less than the height.

ANNEXURE

Annexure No. A Event Report



Date/Time MicL at 13:08:32 October 25, 2025
Trigger Source Geo: 0.500 mm/s, Mic: 100.00 dB(L)
Range Geo: 254.0 mm/s
Record Time 3.0 sec at 4096 sps
Operator/Setup: Operator/CGPA.MMB

Serial Number UM23091 V 10-90FB Micromate ISEE
Battery Level 3.8 Volts
Unit Calibration April 8, 2025 by UES New Delhi
File Name __TEMP.EVT
Scaled Distance 6.0 (46.6 m, 60.0 kg)

Notes
 Location: NEAR QUARRY SURVEY MAP BORAD
 Client: ELDHO KURUILLA
 User Name: EK QUARRY
 General: 120 holes

Microphone Linear Weighting
PSPL 109.5 dB(L) at 0.117 sec
ZC Freq 14.5 Hz
Channel Test Passed (Freq = 20.5 Hz Amp = 1406 mv)

	Tran	Vert	Long	
PPV	0.126	0.087	0.126	mm/s
ZC Freq	N/A	30.6	34.7	Hz
Time (Rel. to Trig)	-0.250	-0.242	-0.218	sec
Peak Acceleration	0.020	0.020	0.016	g
Peak Displacement	0.000	0.003	0.005	mm
Sensor Check	Passed	Passed	Passed	

N/A: Not Applicable

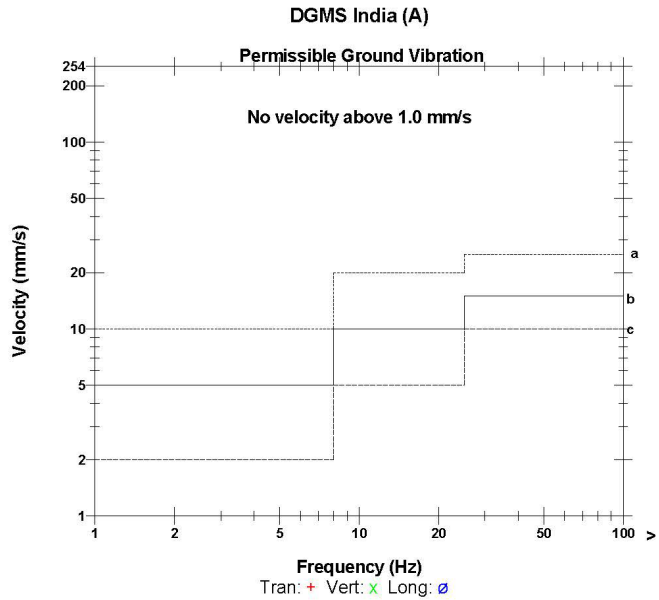

- a) Industrial Buildings
- b) Domestic houses/structures
- c) Historic objects, sensitive structures

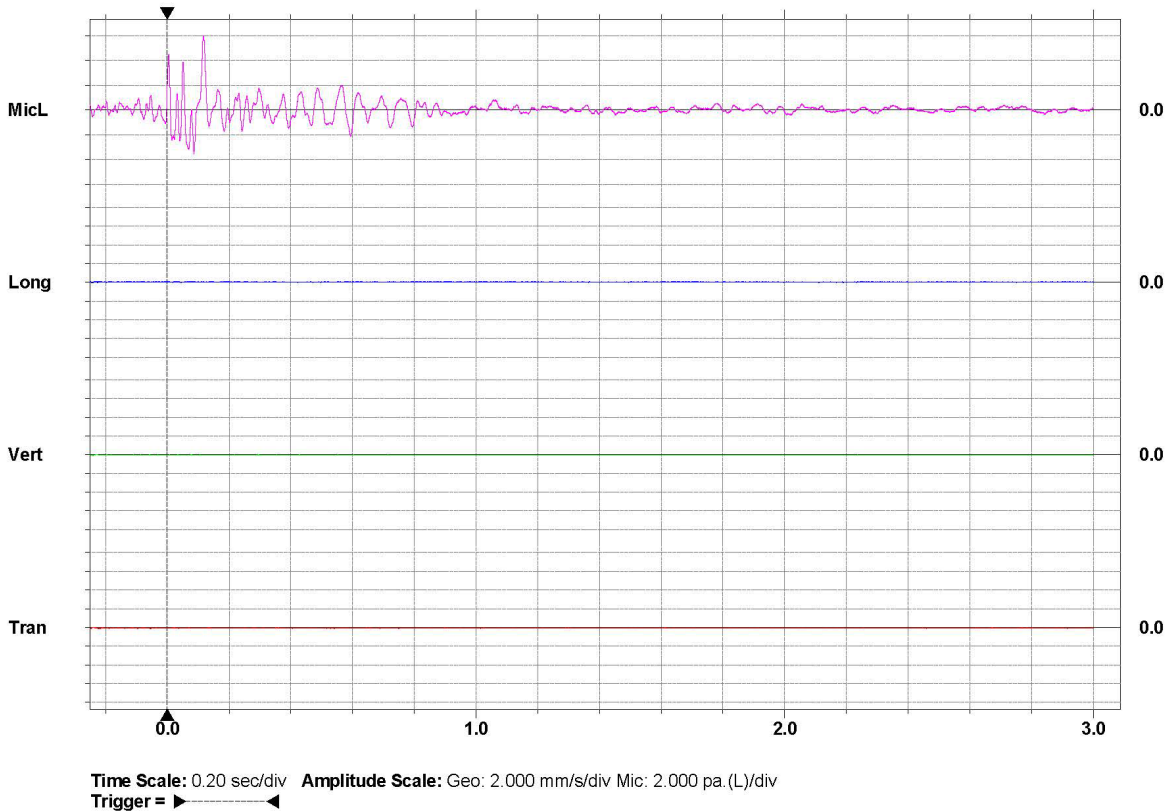



Event Report

Date/Time MicL at 10:10:13 November 11, 2025
Trigger Source Geo: 0.500 mm/s, Mic: 100.00 dB(L)
Range Geo: 254.0 mm/s
Record Time 3.0 sec at 4096 sps
Operator/Setup: Operator/CGPA.MMB

Serial Number UM23091 V 10-90FB Micromate ISEE
Battery Level 3.8 Volts
Unit Calibration April 8, 2025 by UES New Delhi
File Name _TEMP.EVT
Scaled Distance 9.9 (54.3 m, 30.0 kg)

Notes
 Location: NEAR QUARRY ENTRY SURVEY MAP
 Client: ELDHO KURUILLA
 User Name: EK QUARRY
 General: 60 holes

Microphone Linear Weighting
PSPL 112.6 dB(L) at 0.217 sec
ZC Freq 25.9 Hz
Channel Test Passed (Freq = 20.5 Hz Amp = 1447 mv)

	Tran	Vert	Long	
PPV	0.339	0.434	0.331	mm/s
ZC Freq	35.3	30.6	42	Hz
Time (Rel. to Trig)	-0.192	-0.218	-0.195	sec
Peak Acceleration	0.020	0.023	0.030	g
Peak Displacement	0.005	0.002	0.002	mm
Sensor Check	Passed	Passed	Passed	

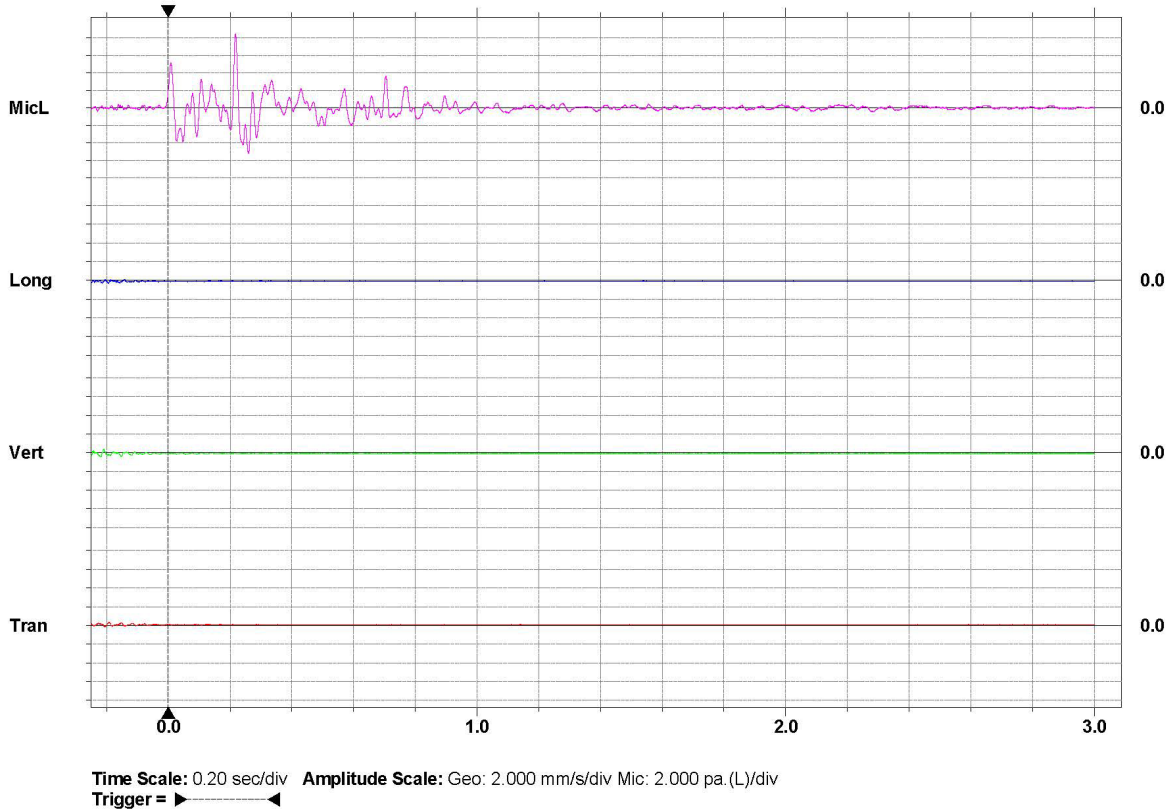
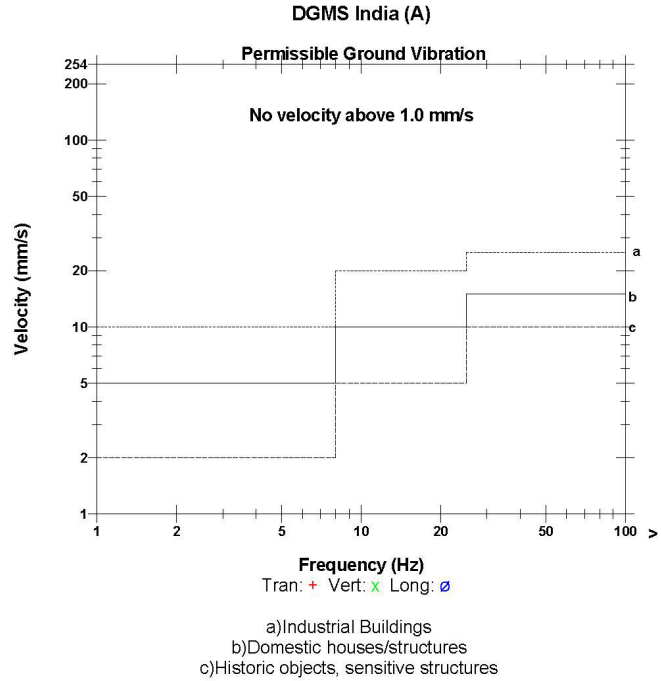



Event Report

Date/Time MicL at 10:11:35 December 18, 2025
Trigger Source Geo: 0.500 mm/s, Mic: 100.00 dB(L)
Range Geo: 254.0 mm/s
Record Time 3.0 sec at 4096 sps
Operator/Setup: Operator/CGPA.MMB

Serial Number UM23091 V 10-90FB Micromate ISEE
Battery Level 3.6 Volts
Unit Calibration April 8, 2025 by UES New Delhi
File Name _TEMP.EVT
Scaled Distance 10.5 (57.7 m, 30.0 kg)

Notes

Location: NEAR BP 9
 Client: ELDHO KURUILLA
 User Name: EK QUARRY
 General: 75 holes

Microphone Linear Weighting
PSPL 130.7 dB(L) at 1.219 sec
ZC Freq 28.1 Hz
Channel Test Passed (Freq = 20.5 Hz Amp = 1513 mv)

	Tran	Vert	Long	
PPV	1.663	1.230	1.813	mm/s
ZC Freq	186	186	146	Hz
Time (Rel. to Trig)	1.065	1.075	1.069	sec
Peak Acceleration	0.220	0.148	0.188	g
Peak Displacement	0.001	0.002	0.002	mm
Sensor Check	Passed	Passed	Passed	

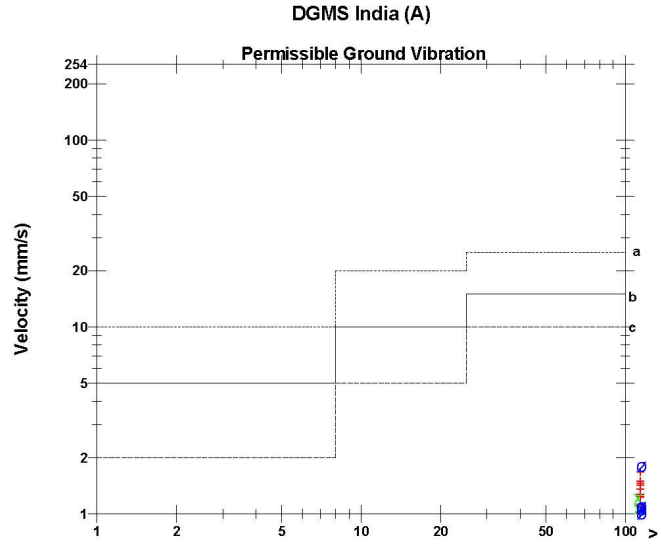

Frequency (Hz)
 Tran: + Vert: x Long: o
 a) Industrial Buildings
 b) Domestic houses/structures
 c) Historic objects, sensitive structures

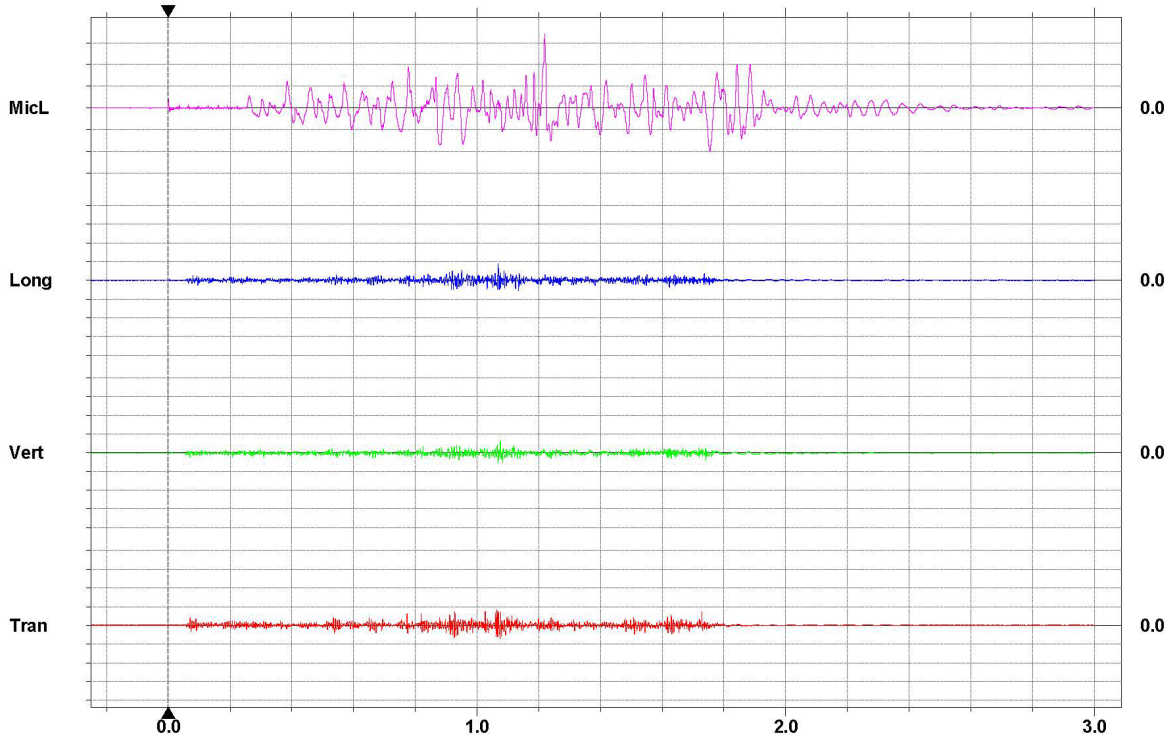

Time Scale: 0.20 sec/div **Amplitude Scale:** Geo: 2.000 mm/s/div Mic: 20.00 pa.(L)/div
Trigger = [arrow pointing to 0.0]



Event Report

Date/Time MicL at 10:11:59 January 6, 2026
Trigger Source Geo: 0.500 mm/s, Mic: 100.00 dB(L)
Range Geo: 254.0 mm/s
Record Time 3.0 sec at 4096 sps
Operator/Setup: Operator/CGPA.MMB

Serial Number UM23091 V 10-90FB Micromate ISEE
Battery Level 3.6 Volts
Unit Calibration April 8, 2025 by UES New Delhi
File Name _TEMP.EVT
Scaled Distance 10.1 (55.1 m, 30.0 kg)

Notes

Location: NEAR BP 9
 Client: ELDHO KURUILLA
 User Name: EK QUARRY
 General: 60 holes

Microphone Linear Weighting
PSPL 124.0 dB(L) at 1.022 sec
ZC Freq 24.7 Hz
Channel Test Passed (Freq = 20.5 Hz Amp = 1445 mv)

	Tran	Vert	Long	
PPV	1.616	3.350	3.452	mm/s
ZC Freq	73	82	98	Hz
Time (Rel. to Trig)	0.745	0.704	0.697	sec
Peak Acceleration	0.095	0.207	0.224	g
Peak Displacement	0.003	0.008	0.005	mm
Sensor Check	Passed	Passed	Passed	

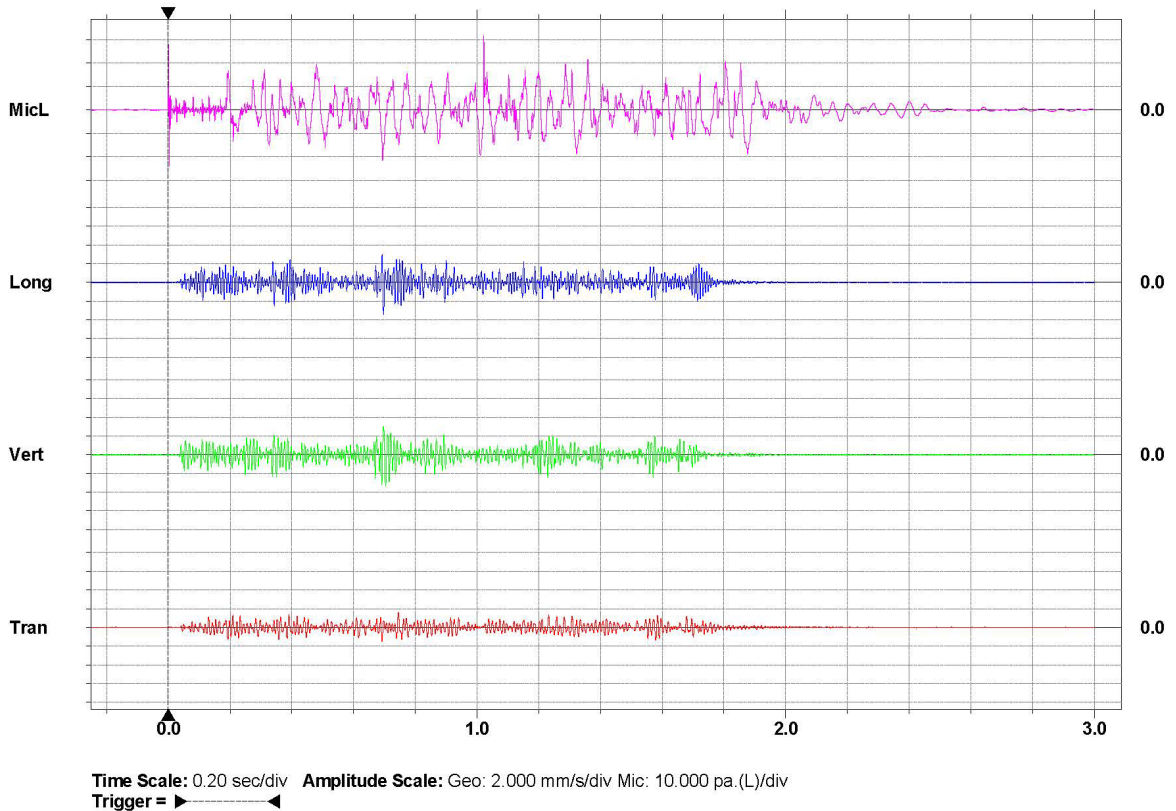
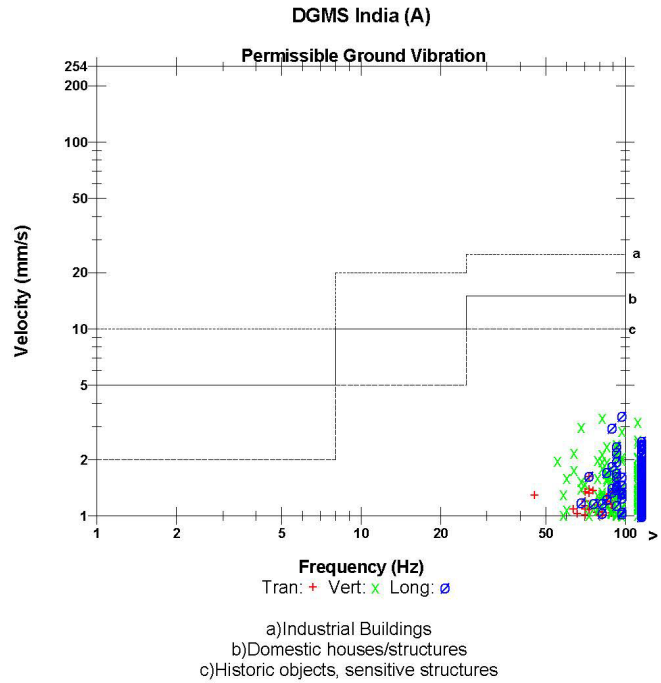



Printed: April 18, 2026 (V10.72 - 10.72)

Format © 1995-2014 Xmark Corporation

Monitoring of Vibration

Annexure No.1

ENVIRONMENTAL CLEARANCE	 Government of India Ministry of Environment, Forest and Climate Change (Issued by the State Environment Impact Assessment Authority(SEIAA), Kerala)																		
PARIVESH <i>(Pro-Active and Responsive Facilitation by Interactive, and Virtuous Environmental Single-Window Hub)</i>	<p>To,</p> <p>The APPLICANT ELDHO KURUVILLA Thombrayil House, Chelad P.O., Kothamangalam, Ernakulam, Kerala - 686681 -686681</p> <p>Subject: Grant of Environmental Clearance (EC) to the proposed Project Activity under the provision of EIA Notification 2006-regarding</p> <p>Sir/Madam,</p> <p>This is in reference to your application for Environmental Clearance (EC) in respect of project submitted to the SEIAA vide proposal number SIA/KL/MIN/74360/2019 dated 17 Jun 2022. The particulars of the environmental clearance granted to the project are as below.</p> <table border="0"> <tr> <td>1. EC Identification No.</td> <td>EC23B001KL188975</td> </tr> <tr> <td>2. File No.</td> <td>1446/EC3/2019/SEIAA</td> </tr> <tr> <td>3. Project Type</td> <td>New</td> </tr> <tr> <td>4. Category</td> <td>B1</td> </tr> <tr> <td>5. Project/Activity including Schedule No.</td> <td>1(a) Mining of minerals</td> </tr> <tr> <td>6. Name of Project</td> <td>Environmental Clearance for proposed Building Stone Mine quarry project of Sri Eldho Kuruvilla (ML area = 2.3337 ha) at Mazhuvannoor Village, Kunnathunadu Taluk, Ernakulam District, Kerala.</td> </tr> <tr> <td>7. Name of Company/Organization</td> <td>ELDHO KURUVILLA</td> </tr> <tr> <td>8. Location of Project</td> <td>Kerala</td> </tr> <tr> <td>9. TOR Date</td> <td>24 Oct 2019</td> </tr> </table> <p>The project details along with terms and conditions are appended herewith from page no 2 onwards.</p> <p style="text-align: right;">(e-signed) Dr. Venu V IAS Member Secretary SEIAA - (Kerala)</p> <p>Date: 15/03/2023</p> <p><i>Note: A valid environmental clearance shall be one that has EC identification number & E-Sign generated from PARIVESH. Please quote identification number in all future correspondence.</i></p> <p><i>This is a computer generated cover page.</i></p> <div style="text-align: center;">   </div> <p>EC Identification No. - EC23B001KL188975 File No. 1446/EC3/2019/SEIAA Date of Issue EC - 15/03/2023 Page 1 of 15</p>	1. EC Identification No.	EC23B001KL188975	2. File No.	1446/EC3/2019/SEIAA	3. Project Type	New	4. Category	B1	5. Project/Activity including Schedule No.	1(a) Mining of minerals	6. Name of Project	Environmental Clearance for proposed Building Stone Mine quarry project of Sri Eldho Kuruvilla (ML area = 2.3337 ha) at Mazhuvannoor Village, Kunnathunadu Taluk, Ernakulam District, Kerala.	7. Name of Company/Organization	ELDHO KURUVILLA	8. Location of Project	Kerala	9. TOR Date	24 Oct 2019
1. EC Identification No.	EC23B001KL188975																		
2. File No.	1446/EC3/2019/SEIAA																		
3. Project Type	New																		
4. Category	B1																		
5. Project/Activity including Schedule No.	1(a) Mining of minerals																		
6. Name of Project	Environmental Clearance for proposed Building Stone Mine quarry project of Sri Eldho Kuruvilla (ML area = 2.3337 ha) at Mazhuvannoor Village, Kunnathunadu Taluk, Ernakulam District, Kerala.																		
7. Name of Company/Organization	ELDHO KURUVILLA																		
8. Location of Project	Kerala																		
9. TOR Date	24 Oct 2019																		



**PROCEEDINGS OF THE
STATE LEVEL ENVIRONMENT IMPACT ASSESSMENT
AUTHORITY – KERALA, THIRUVANANTHAPURAM**

*(Present: Dr. H. Nagesh Prabhu IFS (Retd), Chairman, Shri. K. Krishna Panicker,
Member, Dr. V. Venu IAS, Member Secretary)*

Sub: SEIAA -Environmental Clearance for the Building Stone Quarry project of Sri. Eldho Kuruvilla, Thombrayil House, Chelad P.O., Kothamangalam, Ernakulam, Kerala - Granted – Orders issued.

State Level Environment Impact Assessment Authority, Kerala

Proposal No. SIA/KL/MIN/74360/2019

File No. 1446/EC3/2019/SEIAA

Ref: 1. Application from Sri. Eldho Kuruvilla received on 17-06-2022.

2. Minutes of the 136th meeting of the SEAC held on 09th to 10th & 11th January, 2022.

3. Minutes of the 123rd SEIAA meeting held 27th & 28th January 2023.

4 G.O (Rt.) No.29/2019/Env dt.12.04.2019.

ENVIRONMENTAL CLEARANCE NO.60/Q/2023

Sri. Eldho Kuruvilla, Thombrayil House, Chelad P.O., Kothamangalam, Ernakulam, Kerala – 686 681, submitted an application for Environmental Clearance *via* PARIVESH, for the Granite Building Stone Quarry Project, for an area of 2.3337 Ha. at Block No: 29, Re. Survey Nos: 284/1, 279/2-2pt, 279/2pt, 284/2, 284/2-1pt, 284/2-4pt, 284/1-3pt, 284/2-5 & 284/1-1pt in Mazhuvannoor Village, Kunnathunadu Taluk, Ernakulam, Kerala. The project details are as follows:



EC Identification No. - EC23B001KL188975 File No. - 1446/EC3/2019/SEIAA Date of Issue EC - 15/03/2023 Page 2 of 15

SL. No.	Particulars	Details
1	Name of the Project	Granite Building Stone Quarry Project of Sri. Eldho Kuruvilla
2	Proposed Activity	Mining of Granite Building Stone
3	Name of the Sector & Schedule No. (in the ELA Notification, 2006)	Non Coal mining, Activity 1(a), Category B2
4	Name & Address of the Project Proponent	Sri. Eldho Kuruvilla, Thombrayil House, Chelad P.O., Kothamangalam, Ernakulam, Kerala – 686 681
5	Project Location	
	a) Block No.	29
	b) Re. Survey Nos.	284/1, 279/2-2pt, 279/2pt, 284/2, 284/2-1pt, 284/2-4pt, 284/1-3pt, 284/2-5& 284/1-1pt
	c) Revenue Village	Mazhuvannoor
	d) Taluk	Kunnathunadu
6	e) District	Ernakulam
	Geo Co-ordinates	Latitude 10°02'39.99" N to 10°02'45.30" N" Longitude 76°28'32.04" E to 76°28'44.07" E
7	Extent (Hectare)	2.3337 Ha.
8	Project Cost	Rs.7,71,23,700/-
9	Mineable reserves	12,52,010MT
10	Water Requirement	8 KLD (2KLD for domestic consumption; 6 KLD for dust suppression).
11	Date of Field Inspection	29.12.2022

CER Details

Particulars	Amount
Promotion of Renewable Energy (Solar Panel at FHC – Mazhuvannoor)	Rs. 10,50,000/-
Mini Solar High mast street light	Rs. 6,00,000/-
Total	Rs. 16,50,000/-



[Signature]

2. In the 136th meeting of the SEAC, the Committee examined the proposal, verified the documents and discussed the field inspection report. The proposed life of mine is 12 years for extracting 12,52,010 MT of granite building stone with maximum extraction rate of 2,00,000 TPA as per Mining Plan. The elevation of the site vary from 104-118m above MSL and the ultimate depth of mine is 55m above MSL. The depth to watertable is given as 5m bgl in the application and 35m above MSL in the field inspection report. The nearest built structure is at 52m and nearest house is at 183m. Based on discussions, the Committee recommended EC for a period of 12 years subject to the following with certain Specific Conditions in addition to the General Conditions.

3. In the 123rd SEIAA meeting, the Authority noted that for the sustainable management of quarry operations, the approved mining plan is revised every five years till the project life of mine as per KMMC Rules, incorporating scheme of activities to be carried out for the next 5 years. Authority is of the opinion that it is essential to match these procedures and time lines followed in the department of Mining and Geology with the time lines ECs issued for the sustainable management of quarry operations and protection of environment in the project region. The Authority decided to issue Environmental Clearance initially for a period of 5 years, for the quantity mentioned in the approved mining plan, and then to extend the EC period to cover the project life of 12 years, from the date of initiation of EC (i.e., date of execution of mine lease / permit), subject to the review by SEAC at the end of five years, to verify whether the Project Proponent has violated any of the EC conditions and thereby caused any damage to the environment in the project region.

The EC is subject to General Conditions and the following Additional Specific Conditions.

1. *The Project Proponent shall carry out quarrying as per the approved Mining Plan and the Specific Conditions mentioned hereafter. The Project Proponent should strictly follow the Kerala Minor Mineral Concession Rules 2015 and amendments thereby.*
2. *The EC shall be valid from the date of execution of permit/lease from the Department of Mining and Geology. The copy of the lease order should be provided to the SEIAA before commencing the mining activity.*
3. *The EC issued will be subject to a review by SEAC after 5 years through field*



LA

verification to ensure that mining is carried out sustainably as per the EC conditions.

4. Buffer zones should be demarcated and green belt should be developed by planting trees, herbs and climbers of local species.
5. Compensatory afforestation plan should be implemented from the 1st year itself and the geo-coordinates and geo-tagged photographs of the area shall be submitted in HYCR.
6. Drainage system incorporating garland canal, silt traps, siltation pond and outflow channel connecting to the nearest natural drain should be provided prior to the commencement of mining.
7. Garland drain, silt-traps, siltation ponds and outflow channel should be desilted periodically and geo-tagged photographs of the process should be included in the HYCR.
8. Impact of vibration due to blasting on the nearest houses and built structures should be monitored in terms of peak particle velocity and amplitude for maximum charge per delay and included in the Half Yearly Compliance Report.
9. CER Plan should be implemented within the first 2 Years and it should be operated and maintained till the mine closure plan is implemented
10. Transportation of mined material should not be done during the peak hours in the forenoon (8.00am to 10.00am) and afternoon (3.30pm to 5 pm).
11. The haulage road should be widened and developed prior to the commencement of mining and it should be maintained well and dust-free with sprinkling arrangement.
12. Adequate sanitation, waste management and rest room facilities should be provided to the workers.
13. Adequate energy conservation measures proposed should be implemented including solar power installations for street light and office



14. The mitigation measures recommended in the EIA study for air environment, noise and vibration, water environment, land environment, ecological environment, socio-economic environment should be strictly adopted.
15. The Environment Management Cell (EMC) should include an Environment expert and the proceedings of the monthly meeting of the Environment Management Cell (EMC) should be submitted along with the HYCR.
16. Blasting mats should be used during rock blasting to contain the blast, prevent fly rocks and suppress dust.
17. The commitments made by the Project Proponent during the Public Hearing and in EIA/EMP should be addressed and implemented, and submit the report along with the Half Yearly Compliance Reports.
18. As per OM no F.No.22-65/2017-IA.III dated 30th September 2020, under Corporate Environmental Responsibility (CER) the Project Proponent should implement the Environment Management Plan (EMP)/CER as directed by SEAC during appraisal, covering the issues to address the environmental problems in the project region, from the beginning of the project, indicating both physical and financial targets year wise. The EMP/CER shall be implemented in consultation with Local Self Govt. Institutions. A copy of the approved EMP/CER shall be made available to the concerned Panchayat for information and implementation support. The indicated cost for implementation of CER activities shall be 2% of the project cost.
19. In the wake of occurrence of large scale landslides in the state, as per the information provided by the Department of Mining & Geology, it is directed to use only NONEL (Non Electrical) technology for blasting to reduce the vibration of the ground, which is one of the causative factors that triggers landslides, formation of cracks in the surrounding buildings and disturbance to human and wildlife.
20. As per the directions contained in the OM F.No.22-34/2018-IA.III dated 16th January 2020 issued by MoEF&CC, in obedience to the directions of the Hon'ble Supreme Court the Project Proponent shall, undertake re-grassing the mining area and any other area which may have been disturbed due to his mining activities and restore the land to a condition which is fit for growth of fodder, flora, fauna etc. The



Handwritten signature

compliance of this direction shall be included in the Half Yearly Compliance Report which will be monitored by SEAC at regular intervals.

21. *The violation of EC condition may lead to cancellation of EC and action under The Environment (Protection) Act 1986.*

4. Environmental Clearance as per the EIA Notification, 2006 is hereby accorded for the Granite Building Stone Quarry Project of Sri. Eldho Kuruville, Thombrayil House, Chelad P.O., Kothamangalam, Ernakulam, Kerala – 686 681, initially for a period of 5 years, for an area of 2.3337 Ha. at Block No. 29, Re. Survey Nos: 284/1, 279/2-2pt, 279/2pt, 284/2, 284/2-1pt, 284/2-4pt, 284/1-3pt, 284/2-5 & 284/1-1pt, in Mazhuvannoor Village, Kunnathunadu Taluk, Ernakulam District, Kerala, for the quantity mentioned in the approved mining plan, from the date of execution of valid mining lease, as per SO 1807(E) dated 12.04.2022 of MoEF & CC, and then to extend the EC period to cover the project life of 12 years, from the date of initiation of original EC, subject to the review by SEAC at the end of five years, to verify whether the Project Proponent has violated any of the EC conditions and thereby caused any damage to the environment in the project region, subject to the Specific Conditions in Para 3 above, and all the environmental impact mitigation and management measures undertaken by the Project Proponent in the Form I, EMP, PFR and Mining Plan submitted to SEIAA. The assurances and clarifications given by the Project Proponent will be deemed to be a part of this Proceedings as if incorporated herein. Also the General Conditions for projects stipulated for mining (items 1 to 57), mentioned below will be applicable and have to be strictly adhered to.

5. The Environmental Clearance issued will also be subject to full and effective implementation of all the undertakings given in the Application Form, mitigation measures as assured in the Environment Management Plan and the mining features including Progressive Mine Closure Plan as submitted with the application. The above undertakings and the conditions and the undertakings in (Mining), (Blasting), (Mines Drainage), (Stacking of Mineral rejects and Disposal of waste), (Environment Management Plan) & (Progressive Mine Closure Plan) of the Mining Plan as submitted will be deemed to be part of this Proceedings as conditions as undertaken by the Project Proponent, as if incorporated herein.



EC Identification No. - EC23B001KL188975 File No. - 1446/EC3/2019/SEIAA Date of Issue EC - 15/03/2023 Page 7 of 15

6. Validity of the Environmental Clearance will be initially for a period of Five (5) years from the date of execution of valid mine lease from Mining & Geology Department as per SO 1807(E) dated 12.04.2022 of MoEF & CC, subject to earlier review of EC in case of violation or non-compliance of conditions or genuine complaints from residents within the security area of the quarry. The validity shall be extended to cover the project life of 12 years, as mentioned in Para (4).

7. Compliance with the conditions herein will be monitored by the State Environment Impact Assessment Authority or its authorised offices and also by the Regional Office of the Ministry of Environment, Forest & Climate Change, Govt. of India, Bangalore. Necessary assistance for entry and inspection should be provided by the Project Proponent and those who are engaged or entrusted by him to the staff for inspection or monitoring. Instances of violation if any shall be reported to the District Collector, Ernakulam.

8. The Half Yearly Compliance Report (HYCRs) with name of the project, EC No. and date, the period of submission with its contents, compliance report and environmental monitoring data & covering letter have to be uploaded in the Parivesh Portal as per O.M. F.No.IA3-22/1/2022-IA-III(E)-17264 dated 14.06.2022 and the website of the Project Proponent. Hardcopy of HYCRs shall not be acceptable.

9. The given address for correspondence with the authorised signatory of the project is Sri. Eldho Kuruvilla, Thombrayil House, Chelad P.O., Kothamangalam, Ernakulam, Kerala – 686 681.

GENERAL CONDITIONS

1. The proponent should provide notarized affidavit (indicating the number and date of Environmental Clearance proceedings) that all the conditions stipulated in the EC shall be scrupulously followed.
2. All the statutory clearances should be obtained, as applicable, by the project proponent from the respective competent authorities including that for blasting and storage of explosives. Copies of all statutory clearances shall be submitted along with First Half Yearly Compliance Report.



3. The project proponent should advertise in newspapers that the project has been accorded Environmental Clearance and copies of clearance letters are available in the Office of State Environment Impact Assessment Authority (SEIAA) and on the website of the Authority at www.seiaakerala.in. The advertisement should be in at least two local newspapers widely circulated in the region, one of which shall be in the vernacular language. The advertisement should be made within 10 days from the date of receipt of the Environmental Clearance letter and a copy of the same signed in all pages should be forwarded to the office of this Authority as confirmation.
4. The proponent shall send a copy of the EC to concerned Grama Panchayat/ District Panchayat/ Municipality/Corporation/Urban Local Body and also to the Local NGO, if any, from whom suggestions/representations, if any, were received while processing the proposal. The Environmental Clearance shall also be uploaded on the website of the company.
5. The lease area shall be fenced with barbed wire to a minimum height of 4ft around, before starting mining. All the boundary indicators (boards, markings, etc) shall be conspicuous and maintained at all times.
6. The details of Environmental Clearance should be prominently displayed in a metallic board of 3 ft x 3 ft with green background and yellow letters of Times New Roman font size of not less than 40. Sign board with extent of lease area and boundaries shall be depicted at the entrance of the quarry, visible to the public.
7. Explosives should be stored in magazines in isolated place specified and approved by the Explosives Department. Mats to reduce fly rock blasts to a maximum of 10 PPV should be provided.
8. Warning alarms indicating the time of blasting (to be done at specific timings) has to be arranged stipulated by Explosive Department.
9. Access roads to the quarry shall be black topped to contain dust emissions that may arise during transportation of materials. The transportation of minerals should be done in covered trucks to contain dust emissions.
10. A separate Environmental Management Cell (EMC) with suitable qualified personnel should be set-up under the chairmanship of a Senior Executive, who will report directly to the Head of the Organization. The Cell should have representative of Biodiversity Management Committee of the Panchayath and a representative of NGO, if any active in the area. The EMC should meet at least once in six months and review the activities and minutes should be



LA

a part of the compliance report.

11. Quarrying has to be carried out as per approved mining plan with the suggestions from SEAC incorporated and following KMMC rules 2015 and the Amendments thereby.
12. The quarrying operation (Blasting) shall be restricted between 7 AM and 5PM
13. Rain Water Harvesting facility should be installed as per the prevailing provisions of KMBR/KPBR, unless otherwise specified. Maximum possible solar energy generation and utilization shall be ensured as an essential part of the project.
14. Maximum depth of mining shall be as per the mining plan and as per specific direction of SEAC after field inspection. The maximum depth of mining should not be deeper than the local ground water table. No mining operations should be carried out at places having a slope greater than 45°.
15. The height of any bench shall not exceed five meters and breadth shall not be less than the height.
16. The Project proponent shall ensure that no perennial or intermittent natural water course and/or water resources are obstructed due to any mining operations. Necessary safeguard measures to protect the first order streams, if any, originating from the mine lease shall be taken.
17. A minimum buffer distance specified as per existing rules and statutory orders shall be maintained from the boundary of the quarry to the nearest dwelling unit or other structures, and from forest boundaries or any other ecologically sensitive and archeologically important areas or the specific distance specified by SEIAA in EC as per the recommendations of SEAC depending on specific local conditions.
18. The proponent should plant seedlings at least 5 times of the loss of trees that has occurred while clearing the land for the project and follow planting measures as suggested by SEAC. Suitable avenue trees should be planted along the sides of the approach road and internal roads and open parking areas, if any. Preference should be given to endemic native and fruit bearing species. Planting in buffer areas should be taken up beforehand. Proper upkeep and maintenance of planted seedlings shall be ensured by the project proponent.
19. The proponent should ensure that the vegetation in the buffer is retained, maintained and strengthened with additions of native broad leaved plants.
20. Eco-restoration including the closure of mine as per the progressive closure plan and final closure plan shall be done at the cost of the project proponent. This eco-restoration should



follow scientific standards available for restoration, full recovery of the original vegetation and improving the resilience of different ecosystems. Overburden materials should be managed within the site and used for reclamation of mined pit as per mine closure plan / specific conditions.

21. At least 10 percent out of the total excavated pit area should be retained as water storage areas and the remaining area should be reclaimed with stacked dumping and overburden and planted with suitable indigenous plant species, if no other specific condition on reclamation of pit is stipulated in the E.C. Monitoring and management of rehabilitated areas should continue until the vegetation becomes self-sustaining.
22. Control measures on noise and vibration prescribed by KSPCB should be implemented. Quarrying activities should be limited to day time as per KSPCB guidelines/specific conditions.
23. Periodical monitoring of the vibration at specified location (preferably at a distance of 50 m and 100 m) to be conducted and records kept for inspection. This could also form a part of the compliance reports.
24. Speed of trucks entering or leaving the mine site is to be limited to moderate speed of 25 kmph to prevent undue noise from empty trucks.
25. Acoustic enclosures should be provided to reduce sound amplifications in addition to the provisions of green belt and hollow brick envelop for crushers so that the noise level is kept within prescribed standard limit indicated by CPCB/KSPCB.
26. Blasting should be done in a controlled manner using NONEL technique as specified by the regulations of Petroleum and explosive safety organization (GOI) or any other concerned authorized agency. A licensed person should supervise/ control the blasting operations.
27. Measures should be taken for maintaining noise levels below 85 dBA in the work environment.
28. Project proponent should obtain necessary prior permission of the competent authorities for drawing requisite quantity of surface water and ground water for the project.
29. Regular monitoring of flow rates and water quality upstream and downstream of the springs and perennial nallahs flowing in and around the mine lease area shall be carried out and reported in the six monthly compliance reports to SEIAA.
30. Catch drains and siltation ponds of appropriate size shall be constructed around the mine working, mineral and OB dumps, to prevent run off of water and flow of sediments directly



EC Identification No. - EC2019/01/188975 File No. - 1446/EC3/2019/SEIAA Date of Issue EC - 15/03/2023 Page 11 of 15

into the river and other water bodies. The water so collected should be utilized for watering the mine area, roads, and for green belt development etc. The drains shall be regularly desilted and maintained properly, particularly after monsoon.

31. Regular monitoring of ground water level and quality shall be carried out around the mine area during mining operation. If any stage, if it is observed that ground water table is getting depleted due to the mining activity; necessary corrective measures shall be carried out.
32. Garland drains and silt traps are to be provided in the slopes around the core area to channelize storm water. De-silting of Garland canal and silt traps have to be attended on a daily basis. A labour has to be specifically assigned for the purpose. The proponent shall ensure the quality of the discharging storm water as per the General Effluent Discharge Standards of CPCB.
33. In the case of any change(s) in the scope of the project, extent, quantity, process of mining technology involved or in any way affecting the environmental parameters/impacts as assessed, based on which the E.C was issued, the project would require a fresh appraisal by this Authority, for which the proponent shall apply and get the approval of this Authority. In the case of transfer of ECs, the matter shall be intimated and get the approval from the Authority as per the existing norms.
34. The stipulations by Statutory Authorities under different Acts and Notifications should be complied with, including the provisions of Water (Prevention and Control of Pollution) Act, 1974, the Air (Prevention and control of Pollution) Act 1981, the Environment (Protection) Act, 1986, the Public Liability (Insurance) Act, 1991 and EIA Notification, 2006.
35. The top soil, if any, shall be temporarily stored at earmarked place (s) and used for land reclamation and plantation. The over burden (OB) generated during the mining operations shall be stacked at earmarked dump site(s) only. The maximum height of the dumps shall not exceed 8m and width 20m and overall slope of the dumps shall be maintained at 45°. The OB dumps should be scientifically vegetated with suitable native species to prevent erosion and surface run off. At critical points, use of geo textile shall be undertaken for stabilization of the dump. Protective wall or gabions should be made around the dump to prevent erosion / flow of sediments during rains. The entire excavated area shall be backfilled.
36. All the mining equipment used in Mining like backhoe loaders and excavators cause pollution and hence shall be serviced regularly & maintained for their efficient functioning and for reducing pollution. Disposal of spent oil from diesel engines should be as specified



[Handwritten Signature]

- under relevant Rules/ Regulations.
37. All vehicles used for transportation and within the mines shall have 'PUC' certificate from authorized pollution checking centre. Washing of all vehicles shall be inside the lease area.
 38. Effective safeguard measures such as regular water sprinkling shall be carried out in critical areas prone to air pollution such as haul road, loading and unloading points and transfer points and having high levels of PM₁₀ and PM_{2.5}. Monitoring of Ambient Air Quality to be carried out based on the Notification 2009, as amended from time to time by the Central Pollution Control Board.
 39. Fugitive dust emissions from all the sources should be controlled regularly. Water spraying arrangement at project site, parking area, on haul roads, loading and unloading and at transport points should be provided and properly maintained.
 40. Corporate Environmental Responsibilities (CER) as prescribed by SEIAA/SEAC should be carried out leading to Environmental stability of the Project region. The activities carried out under CER should be a part of the half yearly compliance report. The certificates from the beneficiaries, if the CER part is completed should also be submitted to the State Environment Impact Assessment Authority (SEIAA) along with year wise expenditure.
 41. The project proponent is responsible for implementing all the provisions of labour laws applicable from time to time to quarrying /Mining operations. The workers on the site should be provided with on-site accommodation or facilities at a suitable boarding place, protective equipment such as ear muffs, helmet, etc.
 42. The proponent has to provide insurance protection to the workers in the case of existing mining or provide the affidavit in case of fresh lease before execution of mining lease.
 43. Occupational health surveillance program of the workers should be undertaken periodically to observe any contractions due to exposure to dust and take corrective measures, if needed. The report of health surveillance programme should be included in the half yearly compliance reports.
 44. The pits in the abandoned quarries and in the mined area shall be used for activities like water harvesting, aqua culture etc. in an eco friendly manner.
 45. If Government land is partly or fully used for mining, the area shall be returned at the end of lease period after mine closure with separate demarcation with suitable survey marks.



46. Any accident occurring in the mined out area after the lease period due to negligence in carrying out safety measures and non-closure, will lead to suspension of all EC obtained for mining by the Proponent.
47. In case of transfer of EC the matter shall be intimated and approval from the Authority shall be obtained as per the existing norms.
48. The proponent shall submit Half Yearly Compliance Reports (1st of June & 1st of December) on the status of compliance of the stipulated EC conditions including results of monitored data (both in hard copies as well as by e-mail) and upload the status of compliance of the stipulated EC conditions, including results of monitored data on their website and shall update the same periodically. It shall be simultaneously sent to the respective Regional Office of Ministry of Environment, Forests and Climate Change, Govt. of India and also to the Office of State Environment Impact Assessment Authority (SEIAA). The proponent has to submit Environmental statement in form V of Environment (Protection) Rules 1986 to SPCB on 31st March every year.
49. The project authorities should extend full cooperation to the officer (s) from the Regional Office of MOEF & CC located at Bangalore/SEAC/SPCB/CPCB/dept of Mining and Geology, while monitoring compliance of the stipulated conditions, by furnishing the requisite data/information/monitoring reports.
50. The above conditions shall prevail notwithstanding anything to the contrary, in consistent, or simplified, contained in any other permit, license on consent given by any other authority for the same project.
51. The Authority reserves the right to add additional safeguard measures subsequently, if found necessary, and to take action including revoking of the Environment Clearance under the provisions of the Environment (Protection) Act, 1986, to ensure effective implementation of the suggested safeguard measures in a time bound and satisfactory manner.
52. The EC given will be withdrawn at any time if the area is declared high hazardous by the SDMA.
53. The Environmental Clearance will be subject to the final order of the courts on any pending litigation related to the land or project, in any court of law.
54. Any appeal against this Environmental Clearance shall lie with the National Green Tribunal, if preferred, within a period of 30 days as prescribed under Section 16 of the National Green Tribunal Act, 2010.



55. Concealing the factual data or submission of false/fabricated data and failure to comply with any of the conditions mentioned above may result in withdrawal of this clearance and attract action under the provisions of Environment (Protection) Act, 1986.
56. The SEIAA may revoke or suspend the order, for non implementation of any of the specific or any of the above conditions. The SEIAA reserves the right to alter/modify the above conditions or stipulate any further condition in the interest of environmental protection.
57. As per regulation no. 106(2) of metalliferous mines regulation under Mine act, the height of any bench shall not exceed six meters and breadth shall not be less than the height.

Sd/-

**Administrator, SEIAA
For Member Secretary, SEIAA**

To,

Sri. Eldho Kuruvilla,
Thombrayil House,
Chelad P.O.,
Kothamangalam,
Ernakulam, - 686 681

Copy to,

1. MoEF Regional Office, Southern Zone, Kendriya Sadan, 4th Floor, E&F Wing, II Block, Koramangala, Bangalore-560034 (through e-mail: ros.z.bng-mefcc@gov.in).
2. The Additional Chief Secretary to Government, Environment Department, Government of Kerala.
3. The Director, Directorate of Environment & Climate Change, 4th Floor KSRTC Bus Terminal, Thampanoor, Thiruvananthapuram, Kerala- 695 001.
4. The District Collector, Ernakulam.
5. The Director, Mining & Geology, Thiruvananthapuram -4.
6. The Member Secretary, Kerala State Pollution Control Board.
7. The District Geologist, Ernakulam.
8. The Tahsildhar, Kunnathunadu Taluk, Ernakulam.
9. The Secretary, Mazhuvannoor Grama Panchayat, Kunnathunadu Taluk, Ernakulam.
10. The Chairman, SEIAA.
11. Website.
12. S/f
13. O/c



Signature Not Verified

Digitally signed by Dr. Venu V IAS
Member Secretary
Date: 3/15/2023 3:47:35 PM

Copy of Environmental Clearance

Annexure No.2**FILE NO : KSPCB/ER2/ICO/10025315/2023****Date of issue : 04-04-2023****KERALA STATE POLLUTION CONTROL BOARD****CONSENT TO****OPERATE/AUTHORISATION/REGISTRATION****ISSUED UNDER**

The Water (Prevention & Control of Pollution) Act, 1974

The Air (Prevention & Control of Pollution) Act, 1981

and

The Environment (Protection) Act, 1986

As per Application No. : 10025315**Dated : 24-03-2023****To****QUARRY OF ELDHO KURUVILLA
CHEENIKUZHY,,N.MAZHUVANNOOR P O,,ERNAKULAM,****Consent No. : KSPCB/ER2/ICO/10025315/2023****Valid Upto : 15-03-2028**

1. GENERAL

1.1. This integrated consent is granted subject to the power of the Board to withdraw consent, review and make any variation in or revoke all or any of the conditions as the Board deems fit

1	VALIDITY	15-03-2028
2	Name and Address of the establishment	QUARRY OF ELDHO KURUVILLA CHEENIKUZHY,,N.MAZHUVANNOOR P O,,ERNAKULAM, E-Mail : eldhok@gmail.com Contact Number : 9447707173
3	Occupier Details	ELDHO KURUVILLA THOMBAYIL HOUSE, CHELAD P O, KOTHAMANGALAM, ERNAKULAM E-Mail : eldhok@gmail.com Contact Number :
4	Local Body	MAZHUVANNOOR
5	Survey Number	284/1, 279/2-2 PT, 279/2 PT, 284/2, 284/2-1 PT, 284/2-4 PT,284/1-3 PT, 284/2-5, 284/1-1 PT
6	Village	Mazhuvanmoor
7	Taluk	Kunnathunad
8	District	ERNAKULAM
9	Capital Investment(Rs in Lakhs)	771.237
10	Scale	Medium
11	Category	RED
12	Annual fee(Rs)	60000.0
	Total Fee remitted(Rs)	300000.0
13	Activity	Excavation of granite building stone from an area of 2.337 Ha in Sy Nos 284/1, 279/2-2pt, 279/2pt, 284/2, 284/2-1pt, 284/2-4pt,284/1-3pt, 284/2-5& 284/1-1pt Block No.29, Mazhuvanmoor Village at a rate of 2,00,000 Ton/Annum.

Copy of Consent to Operate



KERALA STATE POLLUTION CONTROL BOARD

FILE NO. : KSPCB/ER2/ICO/10052220/VAR/2024
Date of issue : 04-01-2024

CONSENT VARIATION ORDER

Consent No : KSPCB/ER2/ICO/10052220/VAR/2024
Valid upto : 15-03-2028

REF: Consent Operate No. KSPCB/ER2/ICO/10025315/2024 dated on 04-04-2023

The Integrated Consent to Operate issued as per reference above to **M/s QUARRY OF ELDHO KURUVILLA , CHEENIKUZHY, N. MAZHUVANNOOR P O, ERNAKULAM** is hereby modified & issued to **M/s QUARRY OF ELDHO KURUVILLA , CHEENIKUZHY, N. MAZHUVANNOOR P O, ERNAKULAM**. The consent(s)/ variation order(s) cited under reference are integral part of this consent variation order and this order is subject to the conditions stipulated therein and the following modifications/ additions.

1. GENERAL CONDITIONS

SL NO.	ITEMS	DESCRIPTION
1.	VALIDITY	15.03.2028
2.	CAPITAL INVESTMENT	Rs. 771.237 LAKH
3.	CATEGORY	RED
4.	ANNUAL FEE	Rs. 60000/-
5.	FEE REMITTED	Rs. 6000/-
6.	ACTIVITY	Excavation of granite building stone from an area of 2.3337 Ha in Sy Nos 284/1, 279/2-2pt, 279/2pt, 284/2, 284/2-1pt, 284/2-4pt, 284/1-3pt,

	284/2-5 & 284/1-1pt of Block No.29, Mazhuvanoor Village at a rate of 2,00,000 Ton/ Annum
--	--

2.SPECIFIC CONDITIONS

1. This consent variation order is granted on the basis of the affidavit and other documents furnished by the applicant. If the statement furnished in the affidavit /document is found false or in the case of noncompliance of integrated consent to operate conditions the consent issued will be withdrawn /cancelled.
2. THIS CONSENT VARIATION ORDER IS ISSUED TO CORRECT THE EXTEND OF AREA FROM 2.337 Ha TO **2.3337 Ha** BASED ON THE REQUEST LETTER FROM THE APPLICANT AND AFTER VERIFYING OTHER DOCUMENTS SUBMITTED.
3. ALL OTHER CONDITIONS OF THE INTEGRATED CONSENT TO OPERATE ISSUED AS PER REFERENCE ABOVE REMAIN UNCHANGED.

Digitally signed by Sajeesh Joy
Date: 2024.01.04 22:24:18 IST

SIGNATURE OF ISSUING AUTHORITY
ENVIRONMENTAL ENGINEER

To
M/s QUARRY OF ELDHO KURUVILLA
CHEENIKUZHY, N.MAZHUVANNOOR P O, ERNAKULAM
E-Mail : eldhok@gmail.com
Contact Number :9447707173,

- 1.This digitally signed document is legally valid as per the Information Technology Act 2000
2. For verifying this document please go to www.keralapcbonline.com and search using date of issue/name of the unit/Application Number in “Consent Granted Applications” link in the home page of the Board’s Phoenix website.

Consent to Operate – Variation

Annexure No.3

 भारत सरकार | Government of India
 वणिज्य और उद्योग मंत्रालय | Ministry of Commerce & Industry
 पेट्रोलियम तथा विस्फोटक सुरक्षा संगठन (पेसो) | Petroleum & Explosives Safety Organisation (PESO)
 पूर्व नाम - विस्फोटक विभाग | Formerly - Department of Explosives
 कन्द्रीय भवन, ब्लाक सी-2, तीसरी मंजिल | Kendra Bhavan, Block C-2, 3rd Floor
 CSEZ पी ओ कक्काणाड कोच्ची | CSEZ PO Kakkanaad Dist. Ernakulam Ernakulam 682037
 फोन (Phone)- 2427286 | फैक्स (Fax):- 2427276

संख्या (No.): E/SC/KL/22/1223(E54740) दिनांक (Date): 30/01/2024

सेवा में | To,
 Shri ELDHO KURUVILLA, Cochin Granites Pulrick Associates,
 North Muzhuvanoor PO Kunnathunad taluk, Town Village - North Muzhuvanoor
 District-ERNAKULAM, State-Kerala, Pincode - 682019

विषय Survey No 282/3-2 of Block 29, , ग्राम Mazhuvanoor(v) Kunnathunad Taluk, Ernakulam Dist, जिला ERNAKULAM, राज्य Kerala में मैसर्स Shri ELDHO KURUVILLA, Cochin Granites Pulrick Associates द्वारा विस्फोटक के मेगज़ीन में उपयोग के लिए कब्ज़ा हेतु विस्फोटक नियम, 2008 के अंतर्गत LE-3 में जारी अनुज्ञप्ति सं E/SC/KL/22/1223(E54740) के संशोधन संदर्भ में।
 (अरेखण / सुविधाएं / परिसर में परिवर्तन)

Subject Possession for Use of Explosives from magazine situated at Survey No.:282/3-2 of Block 29, ., Mazhuvanoor(v) Kunnathunad Taluk, Ernakulam Dist, Dist. ERNAKULAM, Kerala -Licence No.: E/SC/KL/22/1223(E54740) granted in Form LE-3 of Explosives Rules, 2008 - (Amendment in Drawings/Facilities/Premises).

महोदय | Sir,

आपका उपर्युक्त विषय पर पत्र संख्या 106488 दिनांक 25/01/2024 का संदर्भ ग्रहण करें।
 Please refer to your letter no 106488 dated 25/01/2024

अनुज्ञप्ति संख्या E/SC/KL/22/1223(E54740) Intimation regarding quarrying operations at Block No. 29, Re. Survey Nos: 284/1, 279/2-pt, 279/2pt, 284/2, 284/2-1-pt, 284/2-4pt, 284/1-3pt, 284/2-5 & 284/1-1pt, in Mazhuvanoor Village, Kunnathunadu Taluk, Ernakulam District, Kerala vide EC Identification No. - EC23B091KL188975, File No. - 1446/EC/3/2019/SEIAA, Date of Issue EC - 15/03/2023 is acknowledged के संदर्भ में यथा संशोधित कर भेजी जा रही है।
 The Licence No. E/SC/KL/22/1223(E54740) is forwarded herewith duly amended in respect of followings :

Intimation regarding quarrying operations at Block No 29 Re. Survey Nos 284/1, 279/2-pt, 279/2pt, 284/2, 284/2-1pt, 284/1-3pt, 284/2-5 & 284/1-1pt in Mazhuvanoor Village, Kunnathunadu Taluk, Ernakulam District, Kerala vide EC Identification No. - EC23B091KL188975, File No. - 1446/EC/3/2019/SEIAA, Date of Issue EC - 15/03/2023 is acknowledged

किसी भी एक समय में लाइसेंस क्षमता निम्नलिखित वर्ग तथा मात्रा से अधिक नहीं होगी।
 The licence capacity at any one time shall not exceed the kinds and quantities mentioned below .

संख्या No	विस्फोटक Explosive(s)	वर्ग Class	प्रभाग Div	उप-प्रभाग Sub Div	क्षमता Capacity	इकाई Unit
1	Nitrate Mixture	2	0	0	200	Kg
2	Safety Fuse	6	1	0	1000	Mtrs
3	Electric Detonators	6	3	0	10000	Nos
4	Ordinary Detonator	6	3	0	5000	Nos

किसी एक कलेंडर मास में खरीदे जाने वाले विस्फोटक की मात्रा (अनुच्छेद 3 (ख) और (ग) के अधीन अनुज्ञप्ति के लिए लागू) : 20 गुना
 Quantity of explosives to be purchased in a calendar month[applicable for licence under article 3(b) and (c)] : 20 times as above.

यह अनुज्ञप्ति दिनांक 31 मार्च 2029 तक प्रवृत्त रहेगी।
 This Licence shall remain valid till 31st day of March 2029.

अनुज्ञप्ति के आगामी नवीकरण हेतु कृपया विस्फोटक नियम, 2008 के नियम 112 के अंतर्गत प्रक्रिया का पालन करें। कृपया पसंदी दें।
 For further revalidation(if required), please follow the procedure under Rule 112 of Explosives Rules, 2008 Receipt of this letter may please be acknowledged



भवदीय | Your s faithfully
 (दीपक कुमार | Deepak Kumar)
 विस्फोटक नियंत्रक | Controller of Explosives
 कृते उप मुख्य विस्फोटक नियंत्रक | For Dy. Chief Controller of Explosives
 कोच्ची | Ernakulam

प्रतिलिपि प्रेषित | Copy Forwarded to
 1 District Magistrate, ERNAKULAM, Kerala with reference to his Noc No: D.Dis/38822/2010/M4 NOC No 02/2011 Dated 01/03/2011
 2 Superintendent of Police, ERNAKULAM, Kerala

कृते उप मुख्य विस्फोटक नियंत्रक | For The Dy. Chief Controller of Explosives,
 कोच्ची | Ernakulam

(अधिक जानकारी जैसे आवेदन की स्थिति, शुल्क आदि के लिए हमारी वेबसाइट [http //peso.gov.in](http://peso.gov.in) देखें)
 (For more information regarding status, fees and other details please visit our website <http //peso.gov.in>)

Note :- This is system generated document does not require physical signature. Applicant may take printout for their records.

Digitally signed by Deepak Kumar
 Reason: Licence No. E/SC/KL/22/1223
 Location: Ernakulam [E54740]
 Date: 30-01-2024 10:13:32 AM

अनुज्ञापि प्ररूप रू. ई-3 / LICENCE FORM LE-3

(विस्फोटक नियम, 2008 की अनुसूची 4 के भाग 1 के अनुच्छेद 3(क) से (घ) देखिए।)
(See article 3(a) to (d) of Part 1 of Schedule IV of Explosives Rules, 2008)(ग) उपयोग के लिए एक समय पर वर्ग 1, 2, 3, 4, 5 या वर्ग 7 के विस्फोटक या किसी मैगजीन में वर्ग 6 के विस्फोटक रखने के लिए अनुज्ञापि
Licence to possess (c) for use explosives of class 1, 2, 3, 4, 5, 6 or 7 in a magazine

अनुज्ञापि सं. (Licence No.) : E/SC/KL/22/1223(E54740)

वार्षिक फीस रूपए (Annual Fee Rs) : 3000-

1 Licence is hereby granted to

Shri ELDHO KURUVILLA, Cochin Granites Publical Associates (अधिभोगी / Occupier : Shri Eldho Kuruvilla Mg.Partner), North Muzhuvanoor P O Kumathunad taluk, Town/Village - North Muzhuvanoor, District-ERNAKULAM, State-Kerala, Pincode - 682019



को अनुज्ञापि अनुदत्त की जाती है।

2 अनुज्ञापिधारी की प्राप्ति। Status of licensee Individual

3 अनुज्ञापि निम्नलिखित प्रयोजनों के लिए विधिमाम्य है।
Licence is valid only for the following purpose

possess for use of Nitrate Mixture, Safety Fuse, Electric Detonators, Ordinary Detonator, - के उपयोग के लिए

4 अनुज्ञापि विस्फोटकों के निम्नलिखित किस्मों, प्रकार और मात्रा के लिए विधिमाम्य है।
Licence is valid for the following kinds and quantity of explosives -- (क) (a)

क्र Sl. No	नाम और विवरण Name and Description	वर्ग और प्रभाग Class & Division	उप-प्रभाग Sub-division	मात्रा किसी एक समय में Quantity at any one time
1	Nitrate Mixture	2.0	0	200 Kg
2	Safety Fuse	6.1	0	1000 Mtrs
3	Electric Detonators	6.3	0	10000 Nos
4	Ordinary Detonator	6.3	0	5000 Nos

(ख) किसी एक कलेंडर मास में खरीदे जाने वाले विस्फोटक की मात्रा (अनुच्छेद 3(ख) और (ग) के अधीन अनुज्ञापि के लिए)

20 times

(b) Quantity of explosives to be purchased in a calendar month applicable for licence under article 3(b) and (c)]

as above.

5 निम्नलिखित रेखाचित्र (रेखाचित्रों) से अनुज्ञापि परिसर की पुष्टि होती है।
The licensed premises shall conform to the following drawing(s)रेखाचित्र क्र (Drawing No.) E/SC/KL/22/1223(E54740)
दिनांक (Dated) 30/01/2024

6 अनुज्ञापि परिसर निम्नलिखित पते पर स्थित है। The licensed premises are situated at following address

Survey No. 282/3-2 of Block 29, .. ग्राम (Town/Village) Mazhuvanoor, Kumathunad Taluk, Ernakulam Dist

जिला (District)	ERNAKULAM	राज्य (State)	Kerala	पिनकोड (Pincode)	682019
दूरभाष (Phone)	0048423004936	ई मेल (E-Mail)		फैक्स (Fax)	

7 अनुज्ञापि परिसर में निम्नलिखित सुविधाएं अंतर्भूत हैं।
The licensed premises consist of following facilities

M & S type porous magazine manufactured by industrial explosives ltd nagpur and D (517) fabricated by M/s. Thekkas Fabrication and engineering works

8 अनुज्ञापि समय - समय पर यथासंशोधित विस्फोटक अधिनियम, 1884 और उनके अधीन विरचित विस्फोटक नियम, 2004 के उपबंधों, शर्तों और अतिरिक्त शर्तों और निम्नलिखित उपायों के अधीन रहते हुए अनुदत्त की जाती है।
This licence is granted subject to the provision of Explosives Act 1884 as amended from time to time and the Explosives Rules, 2004 framed there under and the conditions, additional conditions and the following Annexures

additional conditions and the following Annexures

- उपरोक्त क्रम सं 5 में यथा कथित रेखाचित्र (स्थान, सन्निर्माण संबंधी और अन्य विवरण दर्शित करते हुए)।
Drawings (showing site, constructional and other details) as stated in serial No 5 above
- अनुज्ञापि प्राधिकारी द्वारा हस्ताक्षरित इस अनुज्ञापि की शर्तों और अतिरिक्त शर्तों।
Conditions and Additional Conditions of this licence signed by the licensing authority
- दूरी प्ररूप DE-2 | Distance Form DE-2

9 यह अनुज्ञापि तारीख 31 मार्च 2016 तक विधिमाम्य रहेगी। This licence shall remain valid till 31st day of March 2016.

यह अनुज्ञापि अधिनियम या उसके अधीन विरचित नियमों या अनुसूची V के भाग 4 के प्रति निर्दिष्ट सेट-VII के अधीन तथा उपरोक्त इस अनुज्ञापि की शर्तों का अधिकरण करने या यदि अनुज्ञापि परिसर योजना या उससे संलग्न उपबंध में दर्शित विवरण के अनुरूप नहीं पाए जाने पर निरस्त या प्रतिसंभत की जा सकती है, जहां वह लागू हो।
This licence is liable to be suspended or revoked for any violation of the Act or Rules framed there under or the conditions of this licence as set forth under Set VIII, wherever applicable, referred to in Part 4 of Schedule V or if the licensed premises are not found conforming to the description shown in the plans and Annexure attached hereto

तारीख | The Date - 09/05/2011

संयुक्त मुख्या विस्फोटक नियंत्रक | Joint Chief Controller of Explosives
South Circle, Chennai

Amendments :

- Amendment of Quantity of Explosives/Monthly Purchase Limit dated 30/01/2014
- Amendment in Drawings/Facilities/Premises dated 22/06/2017
- Amendment in Drawings/Facilities/Premises dated 02/08/2022
- Amendment in Drawings/Facilities/Premises dated 11/05/2023
- Amendment in Drawings/Facilities/Premises dated 30/01/2024

नवीनीकरण के पृष्ठांकन के लिए स्थान
Space for Endorsement of Renewalनवीकरण की तारीख
Date of Renewalसमाप्ति की तारीख
Date of Expiryअनुज्ञापन प्राधिकारी के हस्ताक्षर और स्टाम्प
Signature of licensing authority and stamp

09/01/2024

31/03/2029

Sd/-
Dy Chief Controller of Explosives, Ernakulamकानूनी चेतावनी : विस्फोटकों को गलत ढंग से बसाने या उनका दुरुपयोग विधि के अधीन गंभीर दंडित अपराध होगा।
Statutory Warning : Mishandling and misuse of explosives shall constitute serious criminal offence under the law.

Note :- This is system generated document does not require physical signature. Applicant may take printout for their records.

Digitally signed by Deepak Kumar
Reason: Licence No E/SC/KL/22/1223
Location Ernakulam [E54740]
Date:30-01-2024 10:16:28 AM

Copy of Explosive

Annexure No.4



മഴുവന്നൂർ ഗ്രാമപഞ്ചായത്തിൽ നിന്നും
 1994ലെ കേരള പഞ്ചായത്ത് രാജ് ആക്ട് (1994ലെ 13) 232, 233, 234, 254 എന്നീ വകുപ്പുകളും
 അതേ തുടർനുള്ള ചട്ടങ്ങളും അനുസരിച്ച്
 ഫാക്ടറികൾ, വ്യാപാരങ്ങൾ, സംരംഭങ്ങൾ, മറ്റു സേവനങ്ങൾ എന്നിവയ്ക്കായി നൽകുന്ന
ലൈസൻസ്

നമ്പർ : 400632/RPTL20/GPO/2025/697 തീയതി : 25.02.2025

ലൈസൻസിയുടെ പേരും മേൽവിലാസവും	എൽദോ കുരുവിള , തോന്ത്രയിൽ വീട് , ചേലാട് . പി . ഒ , കോതമംഗലം	
സ്ഥാപനത്തിന്റെ പേരും സ്ഥലനാമവും	QUARRY OF ELDHO KURUVILLA	
ലൈസൻസ് നൽകിയിട്ടുള്ള പ്രവർത്തനങ്ങൾ	പാറ മുറിച്ച് സംഭരിച്ച് വിൽപന നടത്തുന്നതിന്	
കെട്ടിടത്തിന്റെ നമ്പരും വാർഡ് നമ്പരും	284/1 , 279/2 -2PT, 279/2PT , 284/2,284/2-1PT, 284/2-4PT, 284/1-3PT, 284/2-5 , 284/1-1 PT, of Mazhuvannoor Village Bl - 29	
ലൈസൻസ് കാലയളവ്	01-04-2025 മുതൽ 31-03-2026 വരെ	
ഈടാക്കിയ ലൈസൻസ് ഫീസ്	₹15000	രസീത് നം: 1241305290 തീയതി: 24-02-2025
തൊഴിൽക്കരം	₹1250 + ₹1250	രസീത് നം: 1241305290 തീയതി: 24-02-2025
ലൈസൻസ് അനുവദിക്കുന്നതിനായി ഹാജരാക്കിയ നിരാക്ഷേപപത്രങ്ങളുടെ വിശദാംശങ്ങൾ (നമ്പർ, തീയതി, കാലയളവ്, നൽകിയ അധികാരസ്ഥാനം)	1. Letter of intent from Mining & Geology Dept. 2) Explosive licence from PESCO No. E/SC/KL/22/1223(E-54740) Validity upto 31/03/2029 . 3) EC No. 60/Q/2023 from SEIAA Validity upto 5 years. 4) PCB No. KSPCB/ER2/ICO/10025315 /2023 Validity upto 15/03/2028	



Airapuram P.O.
Ernakulam (Dist.)
PIN-683 541

AJITHAKUMARI A.V.
 സെക്രട്ടറി
 SECRETARY
 മഴുവന്നൂർ ഗ്രാമപഞ്ചായത്ത്
 AIRAPURAM P.O, ERNAKULAM DIST.
 PIN: 683 541, MOB: 9496045801.

ലൈസൻസി താഴെപ്പറയുന്ന വ്യവസ്ഥകൾ അനുസരിക്കേണ്ടതാകുന്നു.

1. കേരള പഞ്ചായത്ത് രാജ് ആക്ടും അതനുസരിച്ചുള്ള ചട്ടങ്ങളും ബോധാകളും അനുസരിച്ചു പ്രവർത്തിക്കേണ്ടതാകുന്നു.
2. തൊഴിൽസ്ഥലവും അതിലുള്ള സാധനസാമഗ്രികളും പഞ്ചായത്ത് അധികാരികൾക്കോ / സെക്രട്ടറി അധികാരിയുടെയോ മറ്റ് ഉദ്യോഗസ്ഥർക്കോ പരിശോധിക്കുന്നതിന് ലൈസൻസി വേണ്ട സൗകര്യങ്ങൾ നൽകേണ്ടതും അവർ ആവശ്യപ്പെട്ടാൽ ഈ ലൈസൻസി കാണിക്കേണ്ടതാകുന്നു.
3. ഏതു സ്ഥലത്തിന്റെ കാര്യത്തിൽ ലൈസൻസി നൽകിയിരിക്കുന്നുവോ ആ സ്ഥലത്ത് എല്ലാവരും കാണാത്തതാക്കിയതിലുള്ള ഒരു ഭാഗത്ത് ലൈസൻസി തന്റെ പേരും ലൈസൻസിന്റെ നമ്പരും ഉദ്ദേശ്യവും കാണിക്കുന്ന ഒരു അടയാളപ്പെടുത്തൽ വെച്ചിരിക്കേണ്ടതാണ്.
4. പഞ്ചായത്തിൽനിന്നും അനുവാദം സ്വീകരിച്ച ശേഷമല്ലാതെ തൊഴിൽസ്ഥലം മാറ്റാൻ പാടില്ലാത്തതും തൊഴിൽ നിർത്തുന്ന പക്ഷം വിവരം മുൻകൂട്ടി പഞ്ചായത്തിൽ അറിയിക്കേണ്ടതാകുന്നു.
5. തൊഴിൽസ്ഥലവും പരിസരങ്ങളും വൃത്തിയാക്കാനും സാംക്രമികരോഗങ്ങൾ ഉണ്ടാകാത്തവിധത്തിലും പൊതുജനോപദ്രവമാകാത്ത വിധത്തിലും വ്യാപാരത്തിന് വെച്ചിട്ടുള്ള ക്ഷേണപദാർത്ഥങ്ങൾ ഈച്ച, അണുക്കൾ, പൊടി മുതലായവയുടെ ശല്യം ഉണ്ടാകാത്ത വിധത്തിലും സൂക്ഷിക്കേണ്ടതാണ്.
6. ഏതൊരു പ്രവൃത്തിദിവസത്തിന്റെയും ഒടുവിൽ സ്ഥലം വൃത്തിയാക്കേണ്ടതാണ്.
7. ആ സ്ഥലത്തിന്റെയോ പരിസരത്തിന്റെയോ ഏതെങ്കിലും ഭാഗത്ത് വീഴുകയോ നിക്ഷേപിക്കപ്പെടുകയോ ചെയ്യുന്ന ചപ്പുചവരോ മൂലങ്ങളുടെ അവശിഷ്ടങ്ങളോ മറ്റു പദാർത്ഥമോ ശേഖരിച്ച് സെക്രട്ടറിക്ക് തൃപ്തികരമായ രീതിയിൽ നീക്കം ചെയ്യേണ്ടതാണ്.
8. ലൈസൻസി ഏതൊരു കെട്ടിടത്തിന്റെയും ചുമരുകളുടെ അകംഗത്തിന്റെ ഏതൊരു ഭാഗവും മേൽപ്പറഞ്ഞ പരിസരത്തിലുള്ള തറയും നടപ്പാതയും അവിടെ തെറിപ്പുഴിയാനിയുള്ള ഏതെങ്കിലും ഊർദ്ദവകരോ, മാലിന്യമോ ചപ്പുചവരോ അസഹ്യവും ഉപദ്രവകരവുമായ ഏതെങ്കിലും പദാർത്ഥമോ അവിടെ ലയിക്കുന്നത് തടയാത്തതാക്കിയും എഴുപ്പുപ്പോ നന്നായി കേടുപാട് തീർത്തു നിലനിർത്തേണ്ടതാണ്.
9. ലൈസൻസി മേൽപ്പറഞ്ഞ സ്ഥലമല്ലാത്ത, പരിസരമല്ലാത്ത അതോടുചേർന്നുള്ള ഏതൊരു ഓവുചാലും അടുക്കലും കളയുന്നതിനുള്ള ഉപകരണവും എഴുപ്പുപ്പോ നന്നായി കേടുപാട് തീർത്തു വെച്ചിരിക്കേണ്ടതാണ്.
10. അധിതം ആചരിക്കുന്ന കടകളുടെ ലൈസൻസി നട്ട് ചെയ്യുന്നതാണ്.
11. ഏതെങ്കിലും തരത്തിലുള്ള തൃക്ക് രോഗമോ കഷ്ടരോഗമോ, വ്രണമോ പകർച്ചവ്യാധികളോ ഉള്ള യാതൊരാളും കച്ചവടം നടത്തുന്നതിന് ഉപയോഗിക്കുന്ന സ്ഥലത്തും പരിസരത്തും പ്രവർത്തിക്കുവാൻ പാടില്ലാത്തതാകുന്നു.
12. നിരോധിത പ്ലാസ്റ്റിക് ഇനങ്ങൾ ഉൽപ്പാദിപ്പിക്കുകയോ ശേഖരിക്കുകയോ വിൽക്കുകയോ കൈകാര്യം ചെയ്യുകയോ പാടില്ല.
13. സ്ഥാപനത്തിന്റെ ബോർഡിൽ സ്ഥലനാമം മലയാളത്തിലും ഇംഗ്ലീഷിലും രേഖപ്പെടുത്തേണ്ടതാണ്.
14. 20 സീറ്റിൽ കൂടുതലുള്ള എല്ലാ റോട്ടറികൾക്കും റെസ്റ്റോറന്റുകൾക്കും ടോയിലെറ്റ് സൗകര്യം ഏർപ്പെടുത്തേണ്ടതാണ്.
15. നിരോധിത ഉൽപ്പന്നങ്ങളായ പാൻമസാല, ഗുഡ്ക തുടങ്ങിയവ സംഭരിച്ചു വെക്കുവാനോ വിൽക്കുവാനോ പാടില്ല.
16. ബാലവല അനുവദിക്കുവാൻ പാടില്ല.
17. മുകളിൽ കാണിച്ചിരിക്കുന്ന വ്യവസ്ഥകളുടെ ലംഘനം ഈ ലൈസൻസി നട്ട് ചെയ്യുന്നതിന് കാരണമാകാവുന്നതാണ്.
18. പൊതുജനസൗകര്യത്തിന്റെ 13-06-2020ലെ സ.ഉ.(സാധാ) 1877/2020/പൊ.ഭ.വ. ഉത്തരവു പ്രകാരമുള്ള കോവിഡ് പ്രൊട്ടോക്കോൾ പാലിക്കണം.
19. തദ്ദേശ സ്വയം ഭരണ വകുപ്പിന്റെ 22-07-2017ലെ സ.ഉ.(സാധാ) 2511/2017/ത.സ്വ.ഭ.വ. പ്രകാരമുള്ള ഉറവിട മാലിന്യ സംസ്കരണ സാധിധനം സ്ഥാപിക്കണം.
20. മറ്റ് വകുപ്പുകളിൽ നിന്നും അനുവദിച്ചിട്ടുള്ള പെർമിഷൻ, ലൈസൻസി, മറ്റ് ക്ലിയറൻസുകൾ എന്നിവ അതത് സമയങ്ങളിൽ പാലിക്കേണ്ടതാകുന്നു. അല്ലാത്ത പക്ഷം പഞ്ചായത്ത് അനുവദിച്ചിട്ടുള്ള ലൈസൻസി സ്വയംയോ ന്യാകുന്നതാണ്.



(ഒപ്പ്)
 സെക്രട്ടറി
 മഴുവന്നൂർ ഗ്രാമപഞ്ചായത്ത്
MAZHUVANNOOR GRAMPANCHAYAT
ERNAKULAM DIST.
 PIN: 683 541, MOB: 9496045801

NB. ഈ ലൈസൻസി ഡിജിറ്റലായി ഒപ്പു വെച്ചിട്ടുള്ളതായതിനാൽ പ്രാത്യേകമായ ഒപ്പു സ്വീകാര്യമല്ല. ഈ ലൈസൻസി അവസാനിക്കുന്ന തീയതിയും അതിനുശേഷം പുതുക്കുന്നതിനുള്ള അപേക്ഷ സമർപ്പിക്കേണ്ടതാണ്.

Annexure No.5

DMG/757/2021-13

08/04/2024 DMG/757-13
45200/2024

**PROCEEDINGS OF THE DIRECTOR OF MINING & GEOLOGY,
THIRUVANANTHAPURAM, KERALA
(Present: Haritha.V. Kumar IAS)**

No. 770/2023-24/DMG/7757/2021-M3 27-03-2024



Subject:- Department of Mining and Geology - Mines & Minerals - Minor Mineral Granite (Building Stone)- Quarrying Lease to Shri. Eldho Kuruvila, Thombrayil House, Chelad P.O., Kothamangalam, Ernakulam - 686 681 - sanctioned - orders - issued - reg.

Ref:-

1. Application dated 27/04/2018 from Shri. Eldho Kuruvila, Thombrayil House, Chelad P.O., Kothamangalam, Ernakulam.
2. Letter No. DOE/1140/E2/18 dated 06/08/2018, 13/09/2023, 20/01/2024 from the Geologist, District Office, Ernakulam.
3. Letter of Intent No. 9024/M3/2018 dated 27/09/2018 issued by Director of Mining and Geology.
4. Environmental clearance No. 60/Q/2023, Dated 15/03/2023 by the State Environment Impact Assessment Authority, Kerala.
5. Integrated consent to operate No. KSPCB/ER2/ICO/10025315/2023 dated 04.04.2023 issued by Kerala State Pollution Control Board Palakkad (valid till 15.03.2028).
6. Explosive License No. E/SC/KL/22/1223(E54740) dated 11.05.2023 issued by Petroleum and Explosives Safety Organization, Ernakulam (valid till 31.03.2024).
7. Dangerous and Offensive Trade License No.400632/RPTL19/GPO/2023/3642 dated 21.08.2023 issued by the Secretary Mazhavanoor Grama Panchayath (valid till 31.03.2024).
8. Mines and Minerals (Development & Regulation) Act, 1957.
9. Kerala Minor Mineral Concession Rules, 2015.
10. Kerala Minerals (Prevention of Illegal Mining, Storage & Transportation) Rules 2015.

ORDER

Shri. Eldho Kuruvila, Thombrayil House, Chelad P.O., Kothamangalam

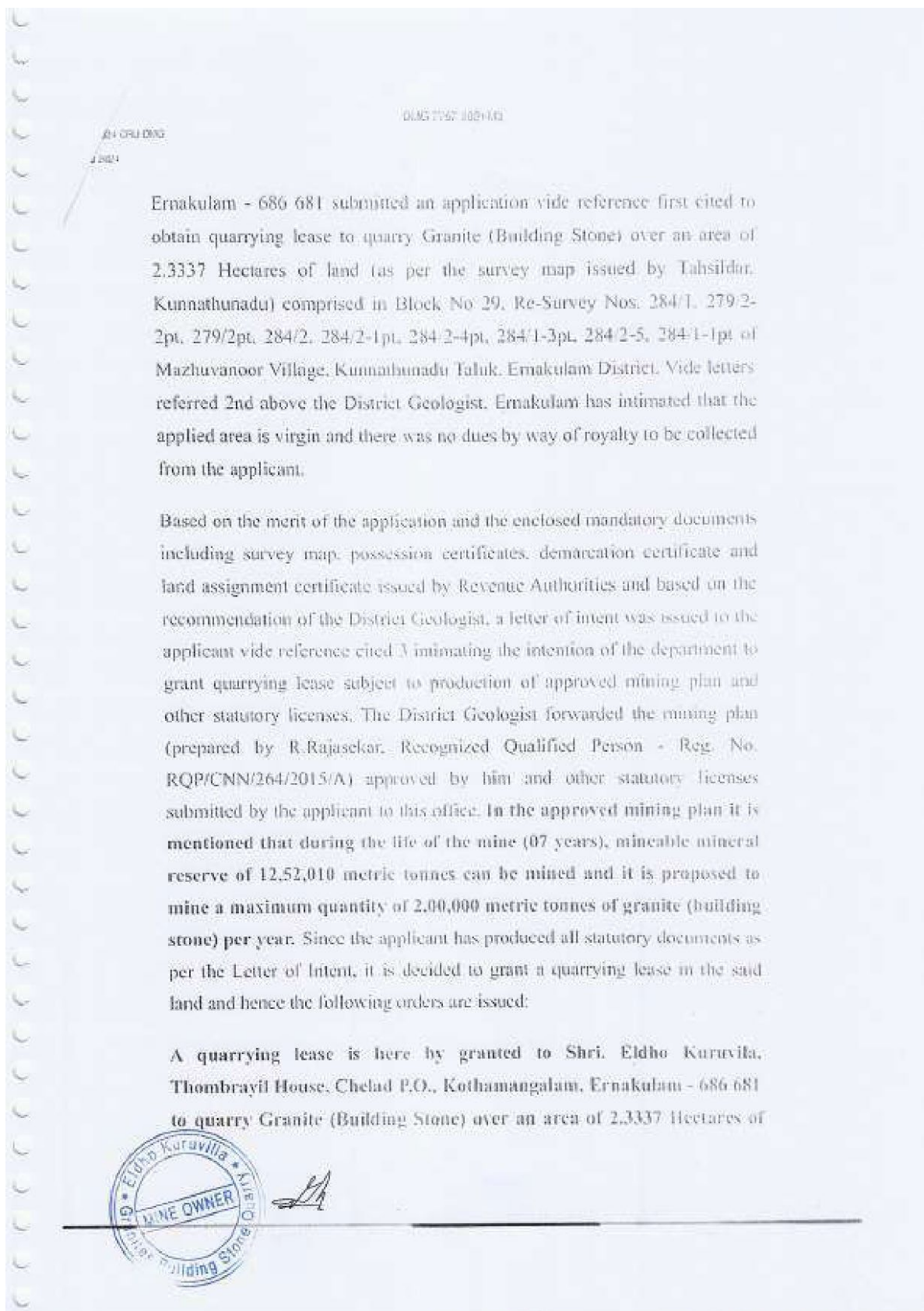

Copy of lease order

Annexure No.6

No. ~~1965/2024~~ 1967/2024

भारतीय गैर न्यायिक
भारत INDIA

On production of original Deed...

I have satisfied myself that an amount of **₹. 500** (Five hundred and fifteen) have been levied as stamp duty there on...

₹. 500 FIVE HUNDRED RUPEES

पाँच सौ रुपये Rs. 500

Sub Registrar Puthencherry

INDIA NON JUDICIAL

കേരളം കേരल KERALA L 757222

FORM H
(See Rule 43)
QUARRYING LEASE
(Presenter)
ELDHO KURUVILLA

SEAL OF THE SUB REGISTRAR

Authenticity

This Deed of lease made on this the 8th day of April 2024 between the GOVERNOR OF KERALA (hereinafter referred to as the "State Government" which expression shall, where the context so admits

LESSOR
Dr. MANU C.S.
Geologist
Dept. of Mining and Geology
District Office, Ernakulam - 682 030

LESSEE

8.4.24

08.04.24

500
Eldho Kuruvilla -
Chelad P.O.

SEAL OF THE SUB REGISTRAR
SUB TREASURY
27 APR 2024

WINE OWNER
Eldho Kuruvilla

be deemed to include his successors and assigns) of the one part and **ELDHO KURUVILLA**, aged 45 years, S/o. Thombrayil Uthup Kuruvilla, Business, residing at Thombrayil House, Kothamangalam Village, Chelad P.O, Pincode- 686 681, Kothamangalam Taluk, Ernakulam District having Aadhaar Card No. 7316 8727 5445 (hereinafter called the Lessee) which expression shall where the context so admits, include his heirs, executors, administrators, representatives and permitted assigns) of the other part.

Witnesseth that in consideration of the rents and royalties and lessee's covenants hereinafter reserved and contained the State Government hereby give on lease to the lessee/lessees the land measuring 2.3337 Hectares described in the schedule hereunder and delineated on the plan hereto annexed and therein coloured red (hereinafter called the "said lands") to hold the same for a period of **07 (Seven)** years commencing from the 8.04.2024 and ending on the 7.04.2031 for the purposes of extracting minor mineral/minerals and subject to the terms and conditions contained in the Kerala Minor Mineral Concession Rules, 2015 and Kerala Minor Mineral Concession (Amendment) Rules, 2023 (hereinafter referred to as "the Rules") and to the terms and conditions hereinafter appearing.

1. The lessee/lessees shall have the right in and upon the said lands to extract Granite Building Stone (hereinafter called the said mineral/minerals) and to do all acts necessary for the extraction of the said mineral/minerals including the erection on the said lands, building and plant required for the purposes and also to take lead and carry away over the said lands and to dispose of the said minerals extracted as aforesaid.

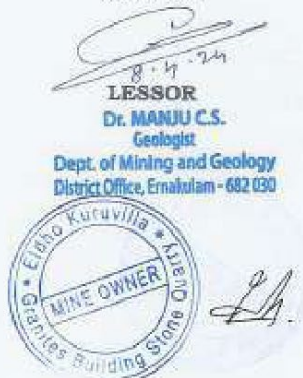

LESSEE LA
 08.04.24

Lease agreement

Annexure No.7

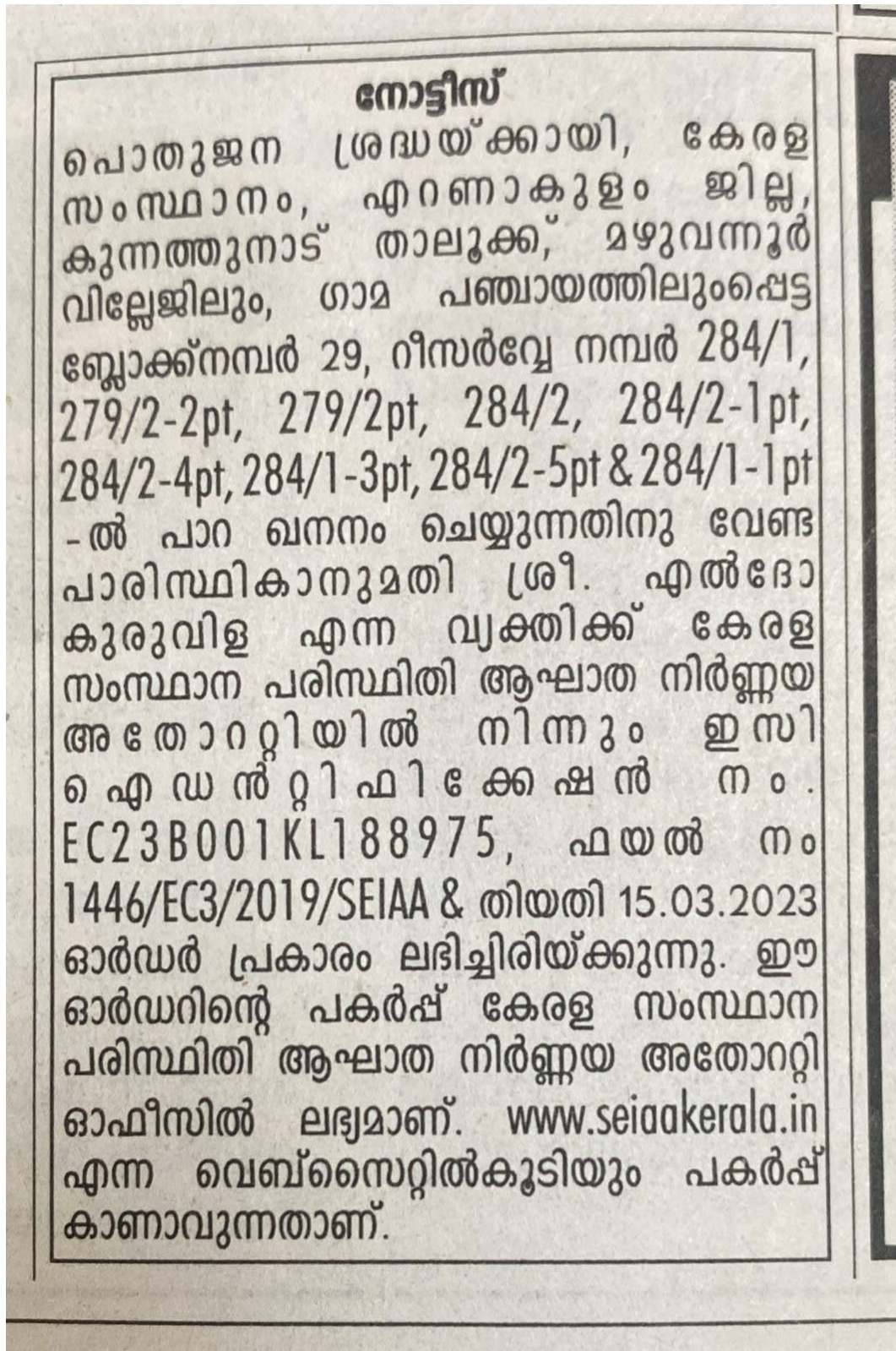

NOTICE

This is to inform to the General Public that the proposed quarry project at Re. Survey Nos: 284/1, 279/2-2pt, 279/2pt, 284/2, 284/2-1pt, 284/2-4pt, 284/1-3pt, 284/2-5pt & 284/1-1pt of Block No. 29 Mazhuvannoor Village, Kunnathunadu Taluk, Ernakulam District, Kerala is being developed by Mr. Eldho Kuruvilla is accorded with ENVIRONMENTAL CLEARANCE by State Environment Impact Assessment Authority, Kerala India vide EC Identification No. EC23B001KL188975 & File No. 1446/EC3/2019/SEIAA dated 15.03.2023 and the copy of the Environment Clearance is available with the office of State Environment Impact Assessment Authority, and may also be seen on the website of the Authority at www.seiaakerala.in.

Copy of Notice Published in News paper



Annexure No.8

AS 23

MINUTES OF THE MEETING OF THE EMC OF ELDHO-KURUVILLA (QUARRY OF ELDHO KURUVILLA) HELD AT ITS OFFICE AT CHEENIKUZHY AT 3.30PM ON 21-3-26

The fifth meeting of the Environment Management Cell (EMC) of the Quarry of Eldhokuvilla was held at 3.30PM on 21-03-2026 under the chairmanship of Mr. Eldhokuvilla, owner to discuss about the progress of measures that discussed in the fourth meeting held on 16-09-2025.

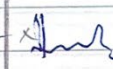
The following members of EMC were present in the meeting.

SL-NO.	Name of the Personnel Present	Designation	Signature
1	Eldhokuvilla, Owner	Chairman	
2	Thampirenan, Group General Manager	Member	
3	Rameshkumar P, General Manager	Member	
4	Jomon, EIA. Co-ordinator	External Member	

Discussions made by members to strictly follow the mining activities and follow the mining plan.

Taken proper discussion and attention for maintaining the buffer zone area and afforestation area by nurturing the saplings that planted with different species of saplings like Mango and etc. • siltation pond, overflow channel has taken.

08. 25

Case of by cleaning it and maintaining it-

The CER activities are ~~to~~ completed like 4 nos of solar street light and installation of 10KW solar Grid (At Arappuram Hospital).

With our own Blasting ~~study~~ Vibration study machine we are taking the vibration study in regular basis and filing the report in our office.

Taken proper preparation for submitting the Compliance report on time.

Since the top soil & overburden is much more ^{noticed} while mining activities taken place, and also ~~the~~ while doing the survey ^{noticed} that the MSL level is noted ^{noticed} mistakenly in the ^{previously approved} Mining Plan. So we corrected the MSL level & modified the Mining Plan that got approved by District Geologist.

Now the present activities are doing ^{accordingly} with the modified mining plan.





Ramesh Kumar thanked the members

The meeting concluded at 4-30 PM on 21-03-2026

23

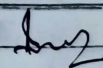
MINUTES OF THE MEETING OF THE REPRESENTATIVES OF THE QUARRY FORMED A CLUSTER IN NORTH-MAZHUVANNOOR AREA ON 03-12-2025 AT THE QUARRY OFFICE OF COCHIN GRANITES PULICKAL ASSOCIATES

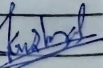
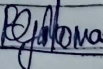
A meeting of the representatives of the below mentioned quarries in cluster area of North Mazhuvannoor area is held at the quarry office of Cochin Granites Pulickal Associates at 2 PM on 03-12-2025 for the discussion to mitigate the effects of quarrying activities on the environment in the north Mazhuvannoor cluster area. This is the fifth meeting held here to discuss the mitigation taken in this area.

1	Cochin Granites Pulickal Associates	22B001 KL 180424 Dated: 11-10-2022	Thampianan	
2	Eldhokunuvilla	23B001 KL 188975 Dated: 15-03-2023	Rameshkumar	
3	P.V. Santhosh	24B001 KL 110750 Dated: 16-7-2024 (16-12-24)	Krishnakumar	
4	P.K. Prasad	23B001 KL 180039 Dated: 15-03-2023	Eljuthome	
5	Gowtham.V Pavithran.	542/SEIAA/KL/3886/2014 Dated: 27-02-2018	Nandulal	
6	M.F. Mohammed United Granites	25B001 KL 135231 Dated: 19-2-2025	Siyas	

P.V. Santhosh has obtained New EC (NO. 24B001 KL 110750) dated 16-7-2024 and they got license from Mining & Geology, also they started working with -

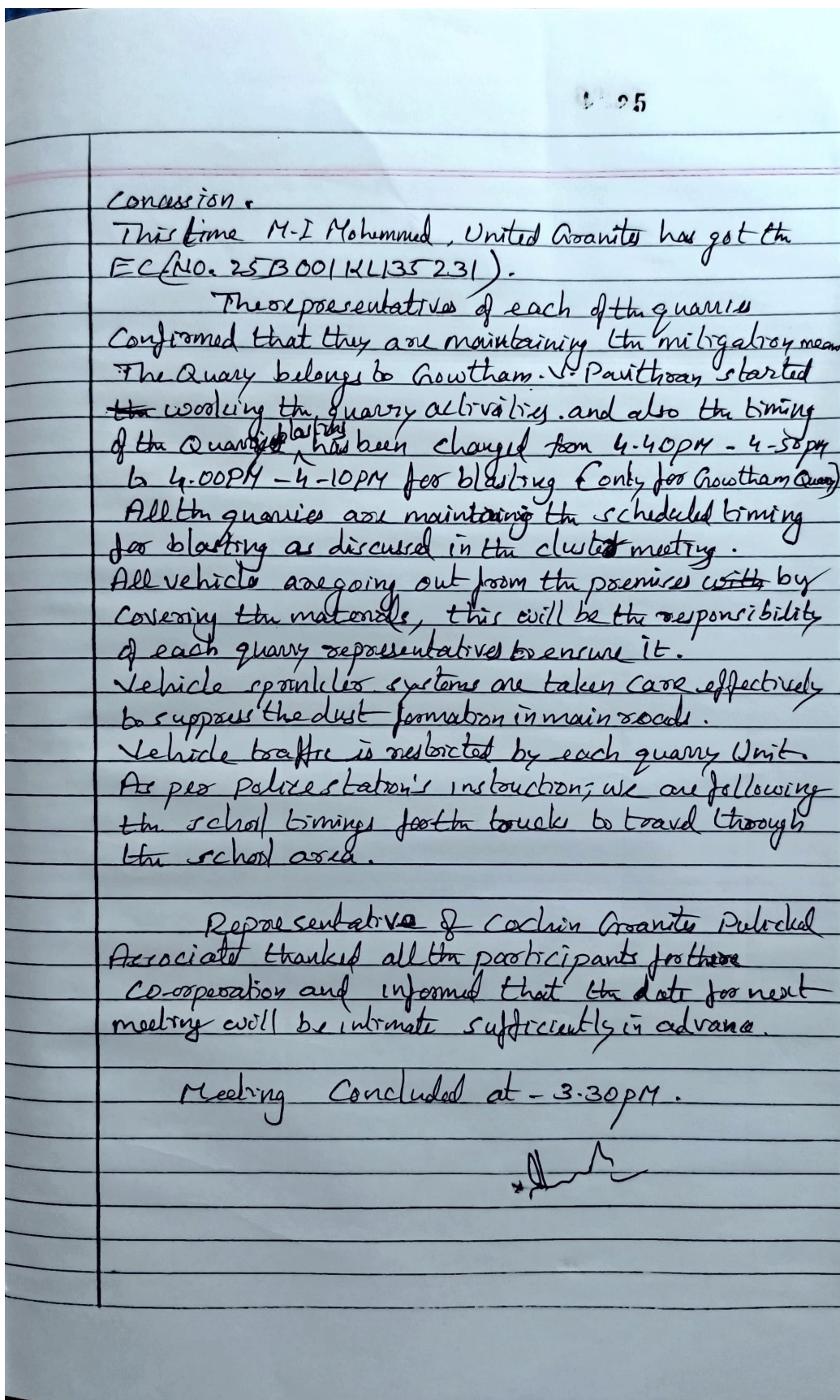

Minutes of EMC

Annexure No. 9

BILL OF SUPPLY ORIGINAL FOR RECIPIENT



Evergreen Agro Garden

Mannuthy.thrissur, Kerala,
Mobile: 7012885045

Invoice No.: 1023

Invoice Date: 15/03/2025

Due Date: 22/03/2025

BILL TO

Eldho Kuruvilla 189/P, Cheenikuzhy, N. Mazhuvannoor.P.O., Ernakulam 686669 GST. 32AFMPK7015C4ZS

Mobile: 8606454644

ITEMS/SERVICES	QTY.	RATE	AMOUNT
മല്ലിക മാവ്	20	450	9,000
കൊളമ്പ് മാവ്	15 PCS	450	6,750
നാം ട്രോക്മയി മാവ്	15 PCS	450	6,750
വൈറ്റ് ഞാവൽ	10	475	4,750
ഞാവൽ	15	475	7,125
സുകന്യ കശുമാവ്	25	475	11,875

SUBTOTAL

-

₹ 46,250

TERMS AND CONDITIONS

1. Goods once sold will not be taken back or exchanged
2. All disputes are subject to [ENTER_YOUR_CITY_NAME] jurisdiction only

TOTAL AMOUNT

₹ 46,250

Received Amount



₹ 0

Total Amount (in words)

Forty Six Thousand Two Hundred Fifty Rupees

Bill against plants purchased

Annexure No. 10





खान अधिनियम 1952
THE MINES ACT 1952

प्रथम श्रेणी प्रबंधक सक्षमता प्रमाण-पत्र धातुउत्पादक खान के प्रबंध हेतु
MANAGER'S FIRST CLASS CERTIFICATE OF COMPETENCY TO MANAGE A METALLIFEROUS MINE
 (धातुउत्पादक खान विनियम, 1961 के अन्तर्गत)
 (Under the Metalliferous Mines Regulations 1961)
 (केवल विद्युत खनित द्रव्य खानों तक ही सीमित)
 (Restricted to mines having opencast workings only)
जय प्रगलाखन . जि

जिनको जन्म तिथि 11. 12. 1968 है, विनियम 16 के अन्तर्गत अनुसूचित खान् अधिकाधिकी में शिखो प्राप्त करने पर एवं दिनांक सितम्बर, 2007 को आयोजित विहित परीक्षा में उत्तीर्ण होने पर एतद्वारा केवल विद्युत खनित द्रव्य धातुउत्पादक खान के प्रबंध हेतु प्रथम श्रेणी प्रबंधक सक्षमता प्रमाण-पत्र प्रदान किया जाता है। यह प्रमाण-पत्र 02.04.2008 से प्रभावी समझा जाएगा।

Jai Pragalathan . Ji
 born on 11th December, 1968 possessing a Degree in Mining Engineering approved under Regulation 16 and having passed the prescribed examination held on September, 2007 is hereby granted MANAGER'S FIRST CLASS CERTIFICATE OF COMPETENCY to manage a metalliferous mine having opencast workings only. This Certificate is effective from 02.04.2008



सदस्य
खान् परीक्षा बोर्ड
Members of the Board of Mining Examinations.

Signed and Sealed
Date: 04.09.2008

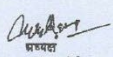



सदस्य
खान् परीक्षा बोर्ड
Chairman of the Board of Mining Examinations

Self Attested

(G. JAI PRAGALATHAN)

Certificate of Mines manger

Annexure No. 10A





Cert No. FRE / 3945

भारत सरकार/Government of India
 खान अधिनियम, 1952/Mines Act, 1952
 खनन परीक्षा बोर्ड/Board of Mining Examinations
 फोरमैन सक्षमता प्रमाण-पत्र
FOREMAN'S CERTIFICATE OF COMPETENCY
 (केवल ओपनकास्ट खानों तक सीमित)
 (Restricted to mines having opencast working only)
 (धात्विकीय खान विनियम, 1961 के अन्तर्गत)
 (Under the Metalliferous Mines Regulations, 1961)

श्री भारतीदसन बी सुपुत्र जी. बालामुरुगन
 जिनकी जन्म तिथि 12.04.1995 है, को विहित अर्हताएं एवं अनुभव प्राप्त करने
 का सन्तोषजनक प्रमाण प्रस्तुत करने पर एतद्वारा केवल ओपनकास्ट धात्विकीय खानों के लिए फोरमैन सक्षमता
 प्रमाण-पत्र प्रदान किया जाता है। यह प्रमाण-पत्र दिनांक 04.01.2017 से प्रभावी है।

Shri Bharathidhasan B son of G. Balamurugan
 born on 12th April, 1995 having given satisfactory evidence of possessing
 the prescribed qualifications and experience is hereby granted FORMAN'S CERTIFICATE
 OF COMPETENCY for metalliferous mine having opencast workings only. This certificate is
 effective from 04.01.2017

CERTIFICATE CORRECTED

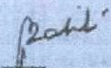
 Secretary
 Board of Mining Examinations &
 Director of Mines Safety (Exam)

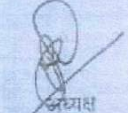
 सचिव
 खनन परीक्षा बोर्ड
 Secretary
 Board of Mining
 Examinations

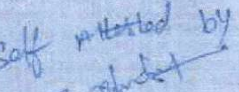
 अध्यक्ष
 खनन परीक्षा बोर्ड
 Chairman
 Board of Mining
 Examinations

Self attested by

 Bharathidhasan B



 MINE OWNER
 Eldho Kuruville
 Grants Building
 Sree Quila

Signed and Sealed
 Date 30/11/17

Certificate of Foreman

Annexure No. 10B





Cert No. MR/SZ/480

भारत सरकार/Government of India
 खान अधिनियम, 1952/Mines Act, 1952
 खनन परीक्षा बोर्ड/Board of Mining Examinations
 खनन मेट सक्षमता प्रमाण-पत्र
MINING MATE'S CERTIFICATE OF COMPETENCY
 (केवल ओपेनकास्ट खानों तक सीमित)
(Restricted to mines having opencast workings only)
 (धात्विकीय खान विनियम, 1961 के अन्तर्गत)
(Under the Metalliferous Mines Regulations, 1961)

श्री सुपुत्र है, को अपनी
 जिनकी जन्म तिथि आयु, स्वस्थता, सदाचार, साक्षरता और धात्विकीय खानों में काम करने के विहित अनुभव का सन्तोषजनक प्रमाण
 प्रस्तुत करने एवं दिनांक को केन्द्र पर आयोजित
 विहित परीक्षा में उत्तीर्ण होने पर एतद्वारा केवल ओपेनकास्ट खानों तक सीमित मेट सक्षमता प्रमाण-पत्र
 प्रदान किया जाता है।

Shri **R. SARAVANAN** son of **S. RAMALINGAM**
 born on **05TH MAY, 1985 (EIGHTY FIVE)** having given satisfactory evidence of his age,
 medical fitness, good character, literacy and prescribed experience of working in metalliferous
 mines and having passed the prescribed examination held at **MVTC SANDUR**
 centre on **28.04.2014** is hereby granted **MINING MATE'S CERTIFICATE OF**
COMPETENCY restricted to mines having opencast workings only.

बाएं हाथ के निशान
 Left hand thumb impression

अंचल सचिव
 खनन परीक्षा बोर्ड
 Zonal Secretary
 Board of Mining
 Examinations

अंचल सचिव
 खनन परीक्षा बोर्ड
 दक्षिणी अंचल, बंगलूर
 Zonal Secretary
 Board of Mining Examination
 Southern Zone, Bengaluru.

अध्यक्ष
 खनन परीक्षा बोर्ड
 Chairman
 Board of Mining
 Examinations

Signed and Sealed
 Date **17/09/14**

Certificate of Mines mate

Annexure No. 11

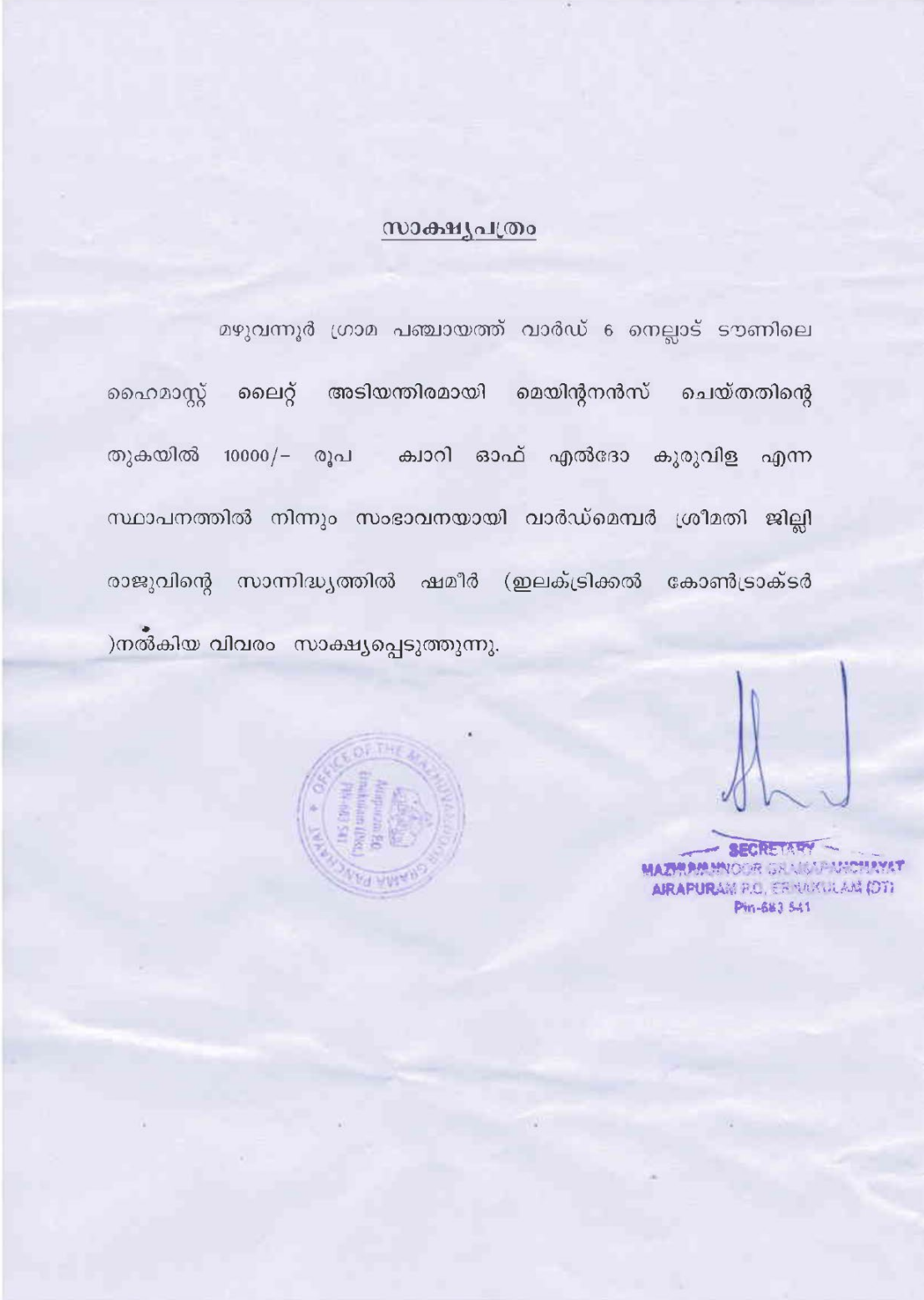

Copy of CER

Annexure No. 12

Tax Invoice

 Alpha Zee Systems - 25-26 107-Ponneth South Road Kadavanthara Cochin 20 0484-2315793/2321314 9388604426 WWW.ALPHAZEE.IN GSTIN/UIN : 32AAJFA0718R1ZD State Name : Kerala, Code : 32 E-Mail : azcochin@gmail.com		Invoice No. 168/25-26 e-Way Bill No. 501909829236 Dated 18-Nov-25							
Consignee (Ship to) ELDHO KURUVILLA BUILDING NO: 189/P, WARD NO 19 MUZHAVANOOR, MUVATTUPUZHA, ERNAKULAM KERALA- 68669 ORDER NO: 616 08-11-2025 GSTIN/UIN : 32AFMPK7015C4ZS State Name : Kerala, Code : 32		Delivery Note Mode/Terms of Payment Reference No. & Date. Other References							
Buyer (Bill to) ELDHO KURUVILLA BUILDING NO: 189/P, WARD NO 19 MUZHAVANOOR, MUVATTUPUZHA, ERNAKULAM KERALA- 68669 ORDER NO: 616 08-11-2025 GSTIN/UIN : 32AFMPK7015C4ZS State Name : Kerala, Code : 32		Buyer's Order No. Dated Dispatch Doc No. Delivery Note Date Dispatched through Destination Terms of Delivery							
Sl No.	Description of Goods and Services	HSN/SAC	Quantity	Rate	per	Disc. %	Disc Amt	Amount	
1	10KW ON-GRID SYSTEM GST02 17 NOS OF 600WP PAHAL BIFACIAL MODULES WITH 10KW GROWATT INVERTER	8504	1 nos	2,90,000.00	nos			2,90,000.00	
2	INSTALLATION OF 10 KW ONGRID SYSTEM GST02	9987	1 nos	1,10,593.00	nos			1,10,593.00	
	Output C G S T							4,00,593.00	
	Output S G S T							17,203.37	
	Round Off							17,203.37	
								0.26	
Total								2 nos	₹ 4,35,000.00
Amount Chargeable (in words)								E. & O.E	
Indian Rupees Four Lakh Thirty Five Thousand Only									
HSN/SAC	Taxable Value	CGST		SGST/UTGST		Total Tax Amount			
		Rate	Amount	Rate	Amount				
8504	2,90,000.00	2.50%	7,250.00	2.50%	7,250.00	14,500.00			
9987	1,10,593.00	9%	9,953.37	9%	9,953.37	19,906.74			
Total	4,00,593.00		17,203.37		17,203.37	34,406.74			
Tax Amount (in words) : Indian Rupees Thirty Four Thousand Four Hundred Six and Seventy Four paise Only									
Declaration We declare that this invoice shows the actual price of the goods described and that all particulars are true				Company's Bank Details Bank Name : Canara Bank A/c No. : 1372261005259 Branch & IFS Code : Panampilly Nagar & CNRB000					
				for Alpha Zee Systems Authorised					

This is a Computer Generated Invoice

Tax Invoice

 Alpha Zee Systems - 25-26 107-Ponnet South Road Kadavanthara Cochin 20 0484-2315793/2321314 9388604428 WWW.ALPHAZEE.IN GSTIN/UIN: 32AA1FA0718R1ZD State Name : Kerala, Code : 32 E-Mail : azcochin@gmail.com		Invoice No. 174/25-26 e-Way Bill No. 501912953621 Dated 24-Nov-25
Consignee (Ship to) ELDHO KURUVILLA BUILDING NO: 189/P, WARD NO 19 MUZHAVANOOR, MUVATTUPUZHA, ERNAKULAM KERALA- 68669 GSTIN/UIN : 32AFMPK7015C4ZS State Name : Kerala, Code : 32		Delivery Note Mode/Terms of Payment Reference No. & Date. Other References
Buyer (Bill to) ELDHO KURUVILLA BUILDING NO: 189/P, WARD NO 19 MUZHAVANOOR, MUVATTUPUZHA, ERNAKULAM KERALA- 68669 GSTIN/UIN : 32AFMPK7015C4ZS State Name : Kerala, Code : 32		Buyer's Order No. Dated Dispatch Doc No. Delivery Note Date Dispatched through Destination Terms of Delivery

Sl No.	Description of Goods and Services	HSN/SAC	Quantity	Rate	per	Disc. %	Disc Amt	Amount
1	12V/40AMP HYBRID MPPT GST02	8534	1 nos	10,500.00	nos			10,500.00
2	36V/40AMP HYBRID MPPT GST02	8534	1 nos	28,000.00	nos			28,000.00
3	MPPT 24V GST02	8504	1 nos	23,000.00	nos			23,000.00
4	4CX16SQMM AL XLPE AR CABLE POLYCAB	85446090	20.000 Mtr	168.84	Mtr			3,376.80
5	Installation Charges	9987	1 nos	22,143.00	nos			22,143.00
6	Trasporation Charges	9965						1,968.00
								88,987.80
Output C G S T Output S G S T Less : Round Off								5,506.40 5,506.40 (-)0.60
Total								₹ 1,00,000.00

Amount Chargeable (in words) **Indian Rupees One Lakh Only** E. & O.E

HSN/SAC	Taxable Value	CGST		SGST/UTGST		Total Tax Amount
		Rate	Amount	Rate	Amount	
8534	38,500.00	2.50%	962.50	2.50%	962.50	1,925.00
8504	23,000.00	9%	2,070.00	9%	2,070.00	4,140.00
85446090	3,376.80	9%	303.91	9%	303.91	607.82
9987	22,143.00	9%	1,992.87	9%	1,992.87	3,985.74
9965	1,968.00	9%	177.12	9%	177.12	354.24
Total			5,506.40		5,506.40	11,012.80

Tax Amount (in words) : **Indian Rupees Eleven Thousand Twelve and Eighty paise Only**

Declaration
We declare that this invoice shows the actual price of the goods described and that all particulars are true

Company's Bank Details
 Bank Name : **Canara Bank**
 A/c No. : **1372261005259**
 Branch & IFS Code : **Panampilly Nagar & CNRB001372**

for Alpha Zee Systems
 Authorised Signatory

This is a Computer Generated Invoice

Solar panel purchase bill

Annexure No. 13

**TEST REPORT**

ULR No: TC1293926000010964F		
LRI No.: SEAL26041638A	Date: 18-04-2026	Page 1 of 1

CUSTOMER DETAILS

Customer Name & Address	Mr. Eldho Kuruvila Thombrayil House, Chelad P.O., Kothamangalam, Ernakulam District.
Customer Reference	Test Request date: 14-04-2026

SAMPLE DETAILS

Product Category	Atmospheric Pollution	Sample Code	EN26040550
Sample Name	Ambient Air	Sample Received on	15-04-2026
Sample Conditions at Receipt	Fit for Analysis	Test Commenced on	16-04-2026
Sampled by	Lab Authorized Sampler	Test Completed on	18-04-2026

DETAILS OF SAMPLING

Sampling Location	Project Site	Date of Sampling	14-04-2026
Sampling Procedure	SEAL/CHL/SOP/7.3/02	Humidity	69%

SAMPLING SITE DETAILS

Survey No.	284/1, 279/2-2pt, 279/2pt, 284/2, 284/2-1pt, 284/2-4pt, 284/1-3pt, 284/2-5 & 284/1-1pt		
Village	Mazhuvannoor	Taluk	Kunnathunadu
District	Ernakulam	State	Kerala

TEST RESULTS-CHEMICAL DISCIPLINE

SL NO	PARAMETERS	TEST METHOD	UNIT	RESULT	NAAQ STANDARD
1	Particulate matter ,PM ₁₀	IS 5182 (Part 23): 2006	µg/ m ³	53.8	100 (Max)
2	Particulate matter ,PM _{2.5}	IS 5182 (Part 24): 2019	µg/ m ³	26.1	60 (Max)
3	Sulphur dioxide as SO ₂	IS 5182 (Part 2/Sec-1): 2023	µg/ m ³	<4.00	80 (Max)
4	Nitrogen dioxide as NO ₂	IS 5182 (Part 6): 2006	µg/ m ³	<4.00	80 (Max)

Remarks:

End of Report

Shency Joy
TM - Chemical
Checked by



Ramar R.
Technical Head
Authorized Signatory

The results are related to the samples tested; This test report shall not be reproduced except in full, without the written approval of the laboratory. Unless requested by the customer; the samples will not be retained for more than 7 days from the date of report.

Standards Environmental & Analytical Laboratories

Accreditation & Certification:

NABL accredited Laboratory as per ISO/IEC 17025:2017 vide Certificate No. TC-12939; ISO 45001:2018 OHSAS certified laboratory.

Approval & Recognition: MoEF recognized Environmental Laboratory; "A" Grade Laboratory approved by KSPCB.

'Standards' Bldg. No: 338/A,B,C,D,E (Behind BPCL Petrol Pump), Edayar, Muppathadam P.O., Ernakulam Dist. - 683 110.

Tel. 0484-2546660, 93872 72402, 90743 41443, Web: www.standardslab.in, E-mail: seaalab@gmail.com

Copy of Air

Annexure No. 14

**TEST REPORT**ULR No: **TC129392600010965F**

LRI No.: SEAL26041639A	Date: 18-04-2026	Page 1 of 2
------------------------	------------------	-------------

CUSTOMER DETAILS

Customer Name & Address	Mr. Eldho Kuruvila Thombrayil House, Chelad P.O., Kothamangalam, Ernakulam District.
Customer Reference	Test Request date: 14-04-2026

DETAILS OF MONITORING

Product Category	Atmospheric Pollution	Sample Code	EN26040551
Sample Name	Ambient Noise	Monitoring Commenced on	14-04-2026
Test Method	IS 9989:1981	Monitoring Completed on	15-04-2026
Monitoring Location	Project Site	Monitored by	Lab Authorized Sampler

SAMPLING SITE DETAILS

Survey No.	284/1, 279/2-2pt, 279/2pt, 284/2, 284/2-1pt, 284/2-4pt, 284/1-3pt, 284/2-5& 284/1-1pt		
Village	Mazhuvannoor	Taluk	Kunnathunadu
District	Ernakulam	State	Kerala

MONITORING RESULTS - Leq

TIME	RESULTS dB(A)	TIME	RESULTS dB(A)	TIME	RESULTS dB(A)
06:00	38.5	14:00	51.6	22:00	40.3
07:00	41.3	15:00	52.0	23:00	39.1
08:00	45.7	16:00	53.2	24:00	40.7
09:00	49.2	17:00	53.6	01:00	38.7
10:00	51.6	18:00	48.0	02:00	38.3
11:00	54.8	19:00	44.5	03:00	39.9
12:00	52.0	20:00	40.5	04:00	40.7
13:00	51.2	21:00	40.0	05:00	42.6

Shency Joy
TM - Chemical
Checked by



Ramar R.
Technical Head
Authorized Signatory

The results are related to the samples tested; This test report shall not be reproduced except in full, without the written approval of the laboratory, Unless requested by the customer; the samples will not be retained for more than 7 days from the date of report.

Standards Environmental & Analytical Laboratories

Accreditation & Certification:

NABL accredited Laboratory as per ISO/IEC 17025:2017 vide Certificate No. TC-12939; ISO 45001:2018 OHSAS certified laboratory.

Approval & Recognition: MoEF recognized Environmental Laboratory; "A" Grade Laboratory approved by KSPCB.

'Standards' Bldg. No: 338/A,B,C,D,E (Behind BPCL Petrol Pump), Edayar, Muppathadam P.O., Ernakulam Dist. - 683 110.

Tel. 0484-2546660, 93872 72402, 90743 41443, Web: www.standardslab.in, E-mail: seaalab@gmail.com



TEST REPORT

ULR No: TC1293926000010965F		
LRI No.: SEAL26041639A	Date: 18-04-2026	Page 2 of 2

Sl. No.	PARAMETERS	UNIT	RESULT
1	Ambient Sound Level (Leq) Day Time	dB(A)	52.1
2	Ambient Sound Level (Leq) Night Time	dB(A)	41.6

Remarks:

End of Report



Shency Joy
 TM - Chemical
 Checked by



Ramar R.
 Technical Head
 Authorized Signatory

The results are related to the samples tested; This test report shall not be reproduced except in full, without the written approval of the laboratory, Unless requested by the customer; the samples will not be retained for more than 7 days from the date of report.

Standards Environmental & Analytical Laboratories

Accreditation & Certification:

NABL accredited Laboratory as per ISO/IEC 17025:2017 vide Certificate No. TC-12939; ISO 45001:2018 OHSAS certified laboratory.
 Approval & Recognition: MoEF recognized Environmental Laboratory; "A" Grade Laboratory approved by KSPCB.
 'Standards' Bldg. No: 338/A,B,C,D,E (Behind BPCL Petrol Pump), Edayar, Mupphadadam P.O., Ernakulam Dist. - 683 110.
 Tel. 0484-2546660, 93872 72402, 90743 41443, Web: www.standardslab.in, E-mail: seaalab@gmail.com

Copy of Noise

Annexure No. 15



TEST REPORT

ULR No: TC1293926000010963F		
LRI No.: SEAAL26041637A	Date: 18-04-2026	Page 1 of 2

CUSTOMER DETAILS	
Customer Name & Address	Mr. Eldho Kuruvila Thombrayil House, Chelad P.O., Kothamangalam, Ernakulam District.
Customer Reference	Test Request Date: 14-04-2026

SAMPLE DETAILS			
Product Category	Water	Sample Code	WT26040459
Sample Name	Ground Water	Sample Received on	15-04-2026
Sample Description by Customer	Open Well Water	Temperature @ Receipt	4°C
Sample Conditions at Receipt	Fit for Analysis	Test Commenced on	16-04-2026
Sample Quantity & Packing	2 L & 125 ml in a Plastic Bottle	Test Completed on	18-04-2026
Information Provided by Customer	---	Sampled by	Lab Authorized Sampler

DETAILS OF SAMPLING			
Sample Source	Open Well-100 m away from the Project Site	Date of Sampling	14-04-2026
Sampling Procedure	SEAAL/QAD/SOP/7.3/01	Sample Temperature	26°C

SAMPLING SITE DETAILS			
Survey No.	284/1, 279/2-2pt, 279/2pt, 284/2, 284/2-1pt, 284/2-4pt, 284/1-3pt, 284/2-5& 284/1-1pt		
Village	Mazhuvannoor	Taluk	Kunnathunadu
District	Ernakulam	State	Kerala

TEST RESULTS- CHEMICAL DISCIPLINE					
Sl. No.	PARAMETERS	TEST METHOD	UNIT	RESULT	Requirement as per Acceptable Limit of IS 10500: 2012
1	Colour	IS 3025 (Part 4): 2021	Hazen	1	5 (Max)

Shency Joy
TM - Chemical
Checked by



Remya B.
TM-Biological
Authorized Signatory

Ramar R.
Technical Head
Authorized Signatory

The results are related to the samples tested; This test report shall not be reproduced except in full, without the written approval of the laboratory. Unless requested by the customer; the samples will not be retained for more than 7 days from the date of report.

Standards Environmental & Analytical Laboratories
Accreditation & Certification:

NABL accredited Laboratory as per ISO/IEC 17025:2017 vide Certificate No. TC-12939; ISO 45001:2018 OHSAS certified laboratory.
Approval & Recognition: MoEF recognized Environmental Laboratory; "A" Grade Laboratory approved by KSPCB.
'Standards' Bldg. No: 338/A,B,C,D,E (Behind BPCL Petrol Pump), Edayar, Muppathadam P.O., Ernakulam Dist. -683 110.
Tel. 0484-2546660, 93872 72402, 90743 41443, Web: www.standardslab.in, E-mail: seaalab@gmail.com

TEST REPORT

ULR No: TC1293926000010963F		
LRI No.: SEAAL26041637A	Date: 18-04-2026	Page 2 of 2

TEST RESULTS- CHEMICAL DISCIPLINE					
Sl. No.	PARAMETERS	TEST METHOD	UNIT	RESULT	Requirement as per Acceptable Limit of IS 10500: 2012
2	Odour	IS 3025 (Part 5): 2018	---	Agreeable	Agreeable
3	Turbidity	IS 3025 (Part 10): 2023	NTU	<0.10	1.0 (Max)
4	pH @ 25°C	IS 3025 (Part 11): 2022	---	6.68	6.50-8.50
5	Conductivity	IS 3025 (Part 14):2013	µS/cm	110	---
6	Total Dissolved Solids 180°C	IS 3025 (Part 16): 2023	mg/L	60.2	500 (Max)
7	Total Hardness as CaCO ₃	IS 3025 (Part 21): 2009	mg/L	22.0	200 (Max)
8	Calcium as Ca	IS 3025 (Part 40): 2024	mg/L	5.60	75 (Max)
9	Magnesium as Mg	IS 3025 (Part 46): 2023	mg/L	1.95	30 (Max)
10	Chloride as Cl	IS 3025 (Part 32): 2025	mg/L	14.0	250 (Max)
11	Total Alkalinity as CaCO ₃	IS 3025 (Part 23): 2023	mg/L	7.96	200 (Max)
12	Iron as Fe	IS 3025 (Part 53): 2024	mg/L	0.14	1 (Max)
13	Sulphate as SO ₄	IS 3025 (Part 24/Sec 1): 2022	mg/L	2.18	200 (Max)

TEST RESULTS - BIOLOGICAL DISCIPLINE					
Sl.No.	PARAMETERS	TEST METHOD	UNIT	RESULT	Requirement as per Acceptable Limit of IS 10500 : 2012
1	Total Coliform Bacteria	IS 15185 : 2016	----	Absent/100 ml	Absent/100 ml
2	<i>E.coli</i>	IS 15185 : 2016	----	Absent/100 ml	Absent/100 ml

Remarks:

End of Report

Shency Joy
 TM - Chemical
 Checked by

Remya B.
 TM-Biological
 Authorized Signatory

Ramar R.
 Technical Head
 Authorized Signatory

The results are related to the samples tested; This test report shall not be reproduced except in full, without the written approval of the laboratory, Unless requested by the customer; the samples will not be retained for more than 7 days from the date of report.

Standards Environmental & Analytical Laboratories

Accreditation & Certification:

NABL accredited Laboratory as per ISO/IEC 17025:2017 vide Certificate No. TC-12939; ISO 45001:2018 OHSAS certified laboratory.

Approval & Recognition: MoEF recognized Environmental Laboratory; "A" Grade Laboratory approved by KSPCB.

'Standards' Bldg. No: 338/A,B,C,D,E (Behind BPCL Petrol Pump), Edayar, Muppalthadam P.O., Ernakulam Dist.-683 110.

Tel. 0484-2546660, 93872 72402, 90743 41443, Web: www.standardslab.in, E-mail: seaalab@gmail.com

Copy of Water

PLATE

Plate No.1







Saplings planted at project site

Plate No. 2





Drain and siltation pond

Plate No.3



EC board

Plate No. 4



Bench in mine lease area

Plate No. 5



CER activities- Installation of solar light

Plate No.6



Boundary Pillar

Plate No.7





Sign Boards

Plate No.8



Solar panel installed at the project